2008

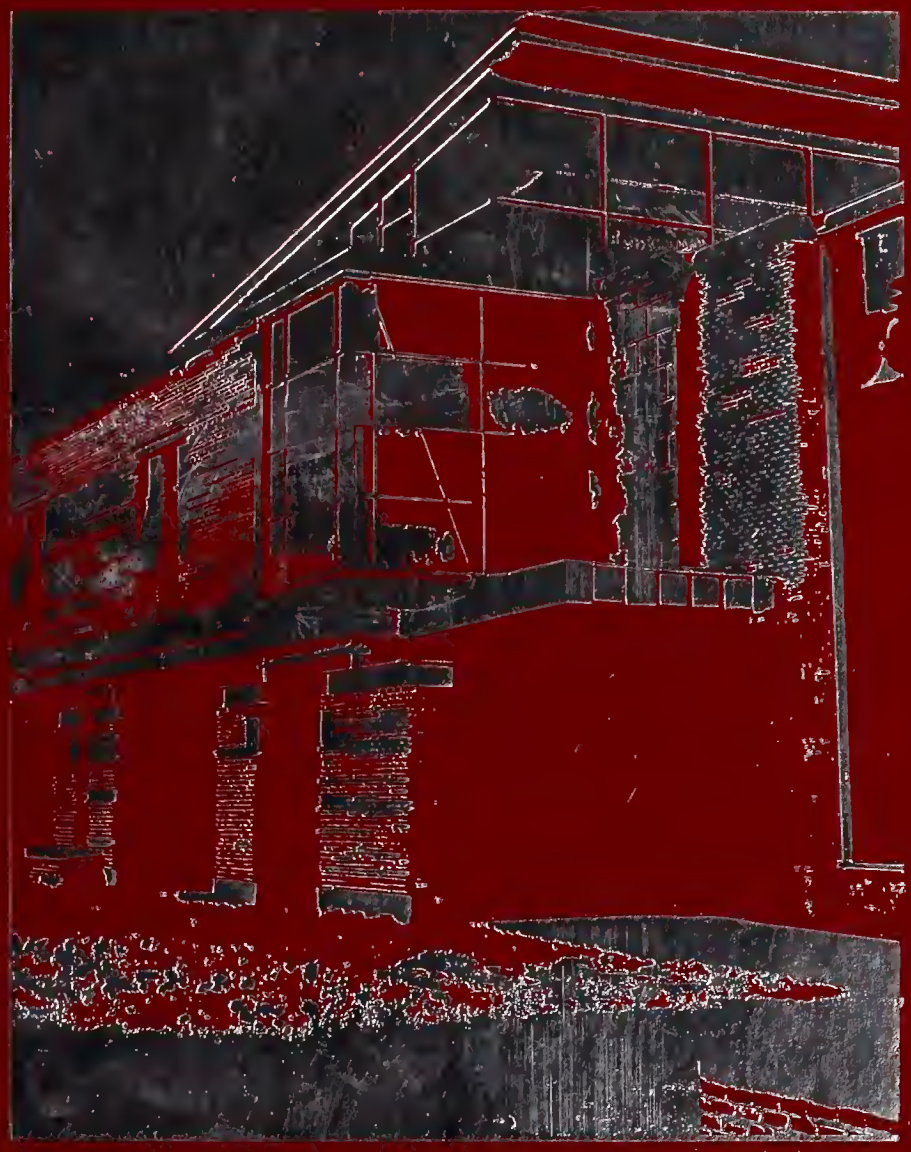

UNITAS

RAYNHAM PUBLIC LIBRARY
3 3573 00069 7273

3 3573 00069 7273

The 2008
UNITAS staff
proudly presents...

CONTRASTS '08

In 1962, students struggled to come together as they moved into the first-ever Bridgewater-Raynham Regional High School. Forty-six years later, the class of 2008 faces a similar task: to create a vibrant atmosphere in the new building while preserving the memories and traditions of the old facility. The year's edition of UNITAS serves to aid in this transition.

BRIDGEWATER-RAYNHAM REGIONAL HIGH SCHOOL

415 CENTER STREET
BRIDGEWATER, MA

Editors:

James Walsh
Jessica Noones

the 2008 edition of UNITAS is dedicated to...

Ms. Bette Bridges

Whether it be through her enticing lectures or thought-provoking laboratory experiments, Ms. Bridges has always been able to stimulate students' interests in chemistry. Teaching both high school level and Advanced Placement courses, she has been a great resource, especially for one seeking a career in the subject. Her endless knowledge and amiable personality will be missed deeply. The class of 2008 wishes her the best of luck in all her future ventures.

In Loving Memory
Of
Matthew M. Cream

Mathew Cream, a loving brother, son, an ideal teamate, and a genuine friend. His unconditional love for his family and freinds and his joy for life has made an impact on our lives forever. Creamo truley was the life of the party and was unanamously loved by everyone associated with him. His tremendous sense of humor and his glowing smile will remain in our hearts forever. Although you have left us physically, you're still with us in our hearts, dreams, and prayers. We love and miss you creamy bear. West island sunsets Forever, keep smiling. . .

Mathew M. Cream

March 14, 1991 - July 2, 2007

-Bob Cormier & Class of 2009

ONTRASTS08 CONTRASTS08 CONTRASTS08 CONTRASTS08 CONTRASTS08 CONTRASTS08 CONTRASTS08 CONTRASTS08

CONTRAST08 CONTRAST08 CONTRAST08 CONTRAST08 CONTRAST08 CONTRAST08

BRIDGEWATER-RAYNHAM REGIONAL HIGH SCHOOL

2008

faculty&staff

retiring faculty

The class of 2008 would like to recognize this year's retiree, Ms. Bridges, for all the knowledge she have passed down. Through her leadership, she has helped many to succeed in high school and continue on towards college or a career.

administration

Mary Bogle
Attendance Supervisor

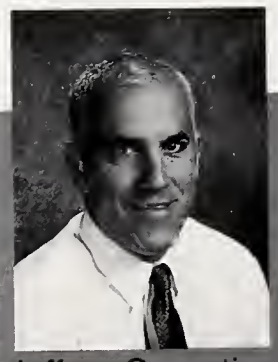

Jeffrey Granatino
Principal

Karen Harrington
Pupil Personnel Services

Alan Peabody
Vice Principal

Mary Lee Pomroy
Pupil Personnel Services

Angela Watson
Vice Principal

Debra Welch
Pupil Personnel Services

administration (cont'd)

Alice Akins
Secretary

Allison Asacker
Secretary to the Athletic Director

Carol McKenna
Secretary

Helene O'Neil
Secretary

Dale Perron
Secretary

Lee Spearin
Secretary

guidance

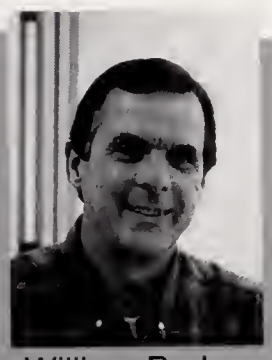

William Barber

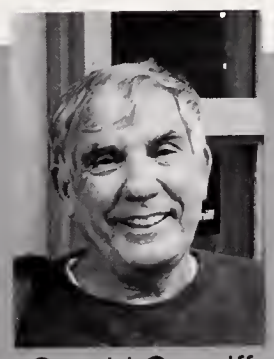

Gerald Cunniff

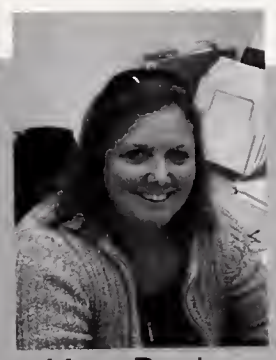

Mary Dooley

Kate Driscoll

Officer Hobson
Resource Officer

Susan Kaszaneck
Psychologist

Maryann Mazzone
Department Head

Sally Reid
Secretary

Michelle Rossi

english

Geraldine Benedict
Department Head

Linda Blocker

Donald Burke

Sharon Davis

Glenn DePontbriand

Michael Hayhurst

John Jessop

Mark Jones

Nicole Larson

Danielle Oliari

Dana Osgood

Caroline Settino

Brenda Shepard

Elaine Sullivan

Traci Wheeler

Lisa White

history

Lindsay Arrighi

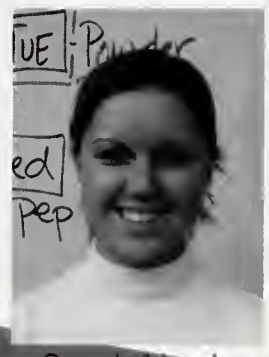
Sarah Hardy

Robert Kostka
Department Head

Nicole Larson

Jeffrey Loja

Barbara Murdoch

Lois Paterna

Ronald Scarbrough

Cheryl Spear

Jeffrey Sylvia

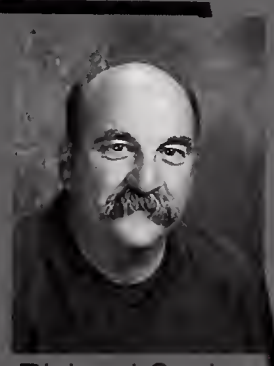
Richard Sypher

mathematics

Leigh Cooley
Calculus, Trigonometry

Daniel Cox
Algebra, Calculus

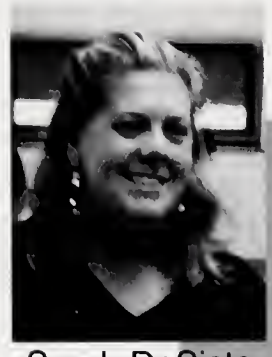

Sarah DeSisto
Algebra

Patricia Eddy
Algebra

Richard Gillis
Algebra
Department Head

Rosemary Hagius
Algebra

Susan Finney
Geometry

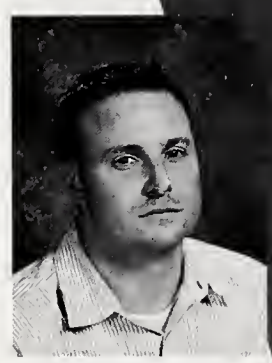

Kevin Pacheco
Algebra

Robert Ringuette
Geometry

Deborah Rucker
MCAS Math

William Saggio
Geometry, Calculus

Heather Trahan
Algebra

Kathryn Waitkevich
Geometry

science

Patricia Anania
Earth Science

Bette Bridges
Chemistry

Elizabeth Calef
Physics

Paul Conroy
Biology

Alan Coughlin
Earth Science
Department Head

Lorna Hickey
Biology

Jonathan Levesque
Chemistry

Barbara Norman
Biology

David Patrick
Earth Science

MaryEllen Sargent
Biology

Carla Souza
Biology

contrasts '08

foreign language

Tanya Bejarano
Spanish

Marie Burke
Spanish

Nicole DaSilva
Spanish

Lindi Donelson
Spanish

Jean Donovan
French

Dianne Harrison
Spanish

Lindsay Kelliher
Spanish

Laura O'Brien
Spanish

Paulo Souza
Spanish

Erica Thibodeau
Spanish

Richard Warnock
Spanish
Department Head

the arts

George Anzivino
Music

Cate Jewett
Culinary Arts,
Child Care

Shirley Wood
Fine Arts

business

David Creighton

Kathleen Cribben

Louise Horne
Department Head

Angela Kendall

Deborah Robbins

health

Scott Blake
Health

Daniel Buron
Athletic Director

John Kearney
Physical Education

Dennis Rodrigues
Physical Education

Michelle Beshansky
Nurse

Susan Dooley
Nurse

special education

Karen Alison

MaeAnn Briggs

Robert Brogna

Matthew Connolly

Donna Faucher

Amy Jordan

Kara Kuntupis

Joyce Onischewski

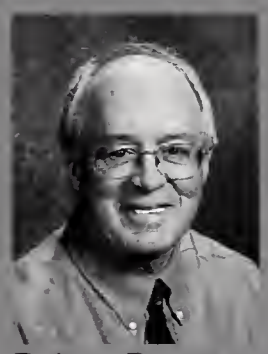
Robert Peterson

Evelyn St. Germain

Natalie Winsor

technology

Susan Brougham
Librarian

Jennifer Doyle
Technology and Library
Media Department Head

Kenneth Dubois
District Network
Manager

Wayne Horton
Principles of Technology

proctors

Lisa Bodio

Joanne Brown

Brendan Gill

Keith Gill

Victoria Murray

Raymond Wilcox

cafeteria staff

Laura Hendrickson

Debbie Costa

Linda Micklewicz

Pat Paula

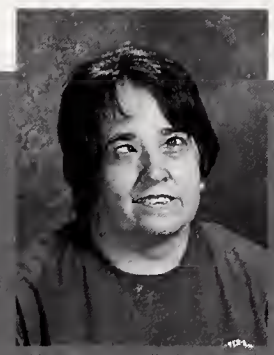
Debbie D'Arino

Betty Bernardo

Dina Fasoli

Cheri Cobb-Adams

Ann Pimental

Maria Pimental

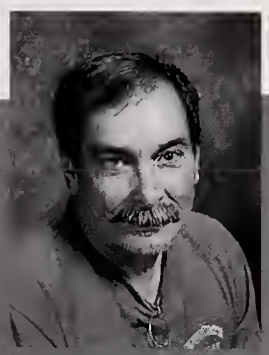
Joseph Braga

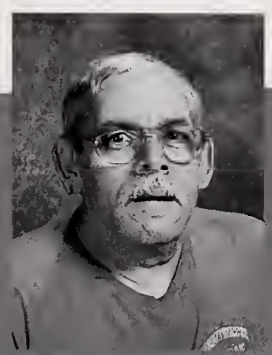
Stephen Guarino

custodians

ONTRASTS08 CONTRASTS08 CONTRASTS08 CONTRASTS08 CONTRASTS08 CONTRASTS08 CONTRASTS0

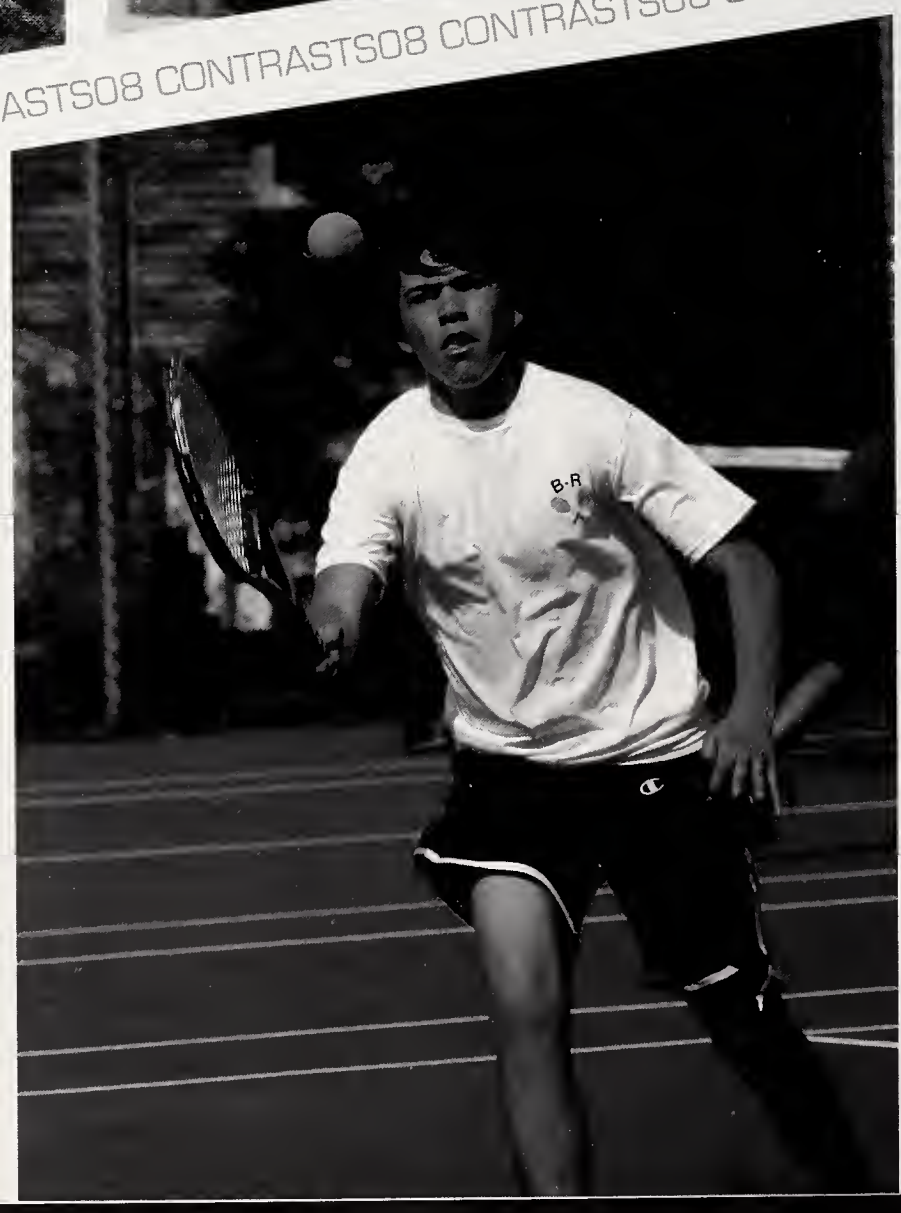

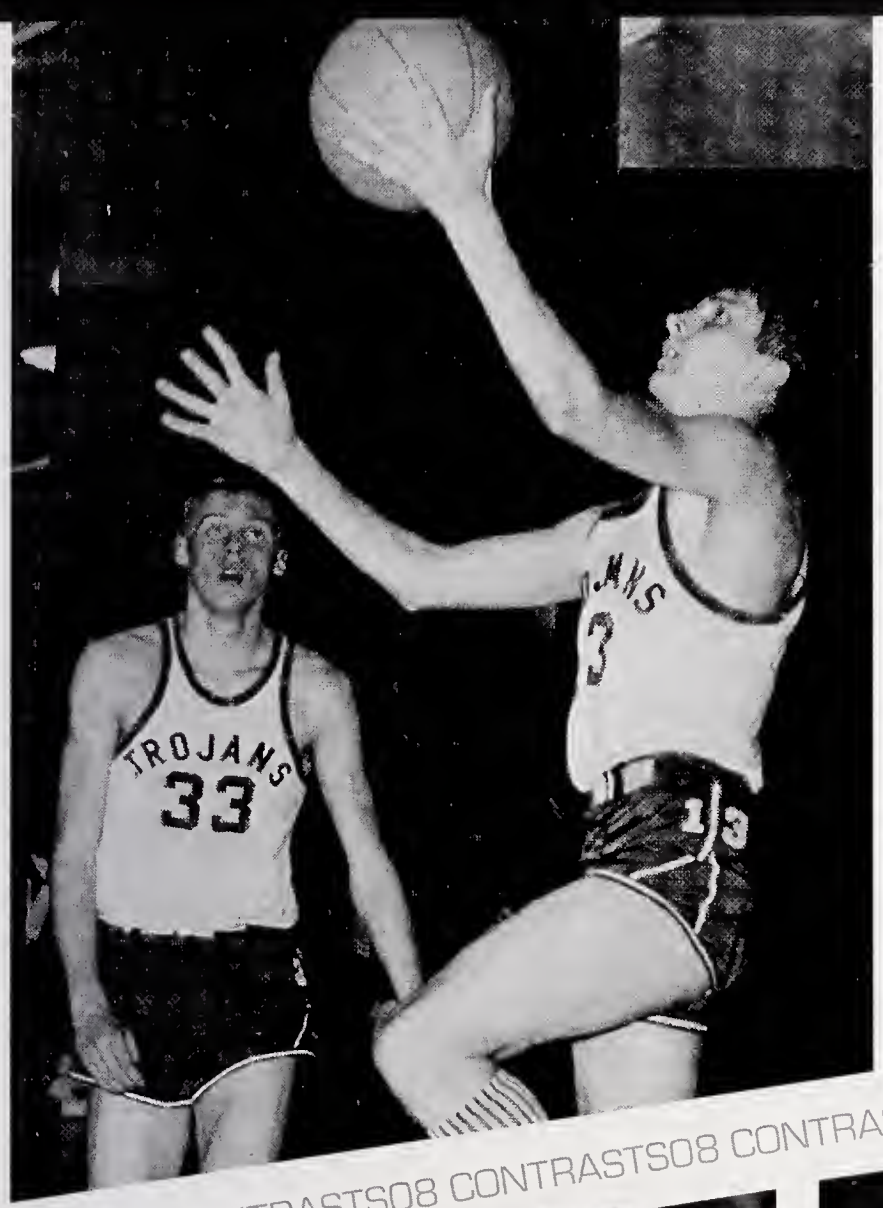

NTRASTS08 CONTRASTS08 CONTRASTS08 CONTRASTS08 CONTRASTS08 CONTRASTS08

2008

sports

cheerleading

1 Sarah Studley, Kelsey Donovan, Katie Sheridan
2 Erin McGrath, Lexi Zonfrelli, Erica Bynarowicz
3 Alicia Levy, Amanda Young, Shauna Blakeslee, Destiny Rabb, Kelly Minardi

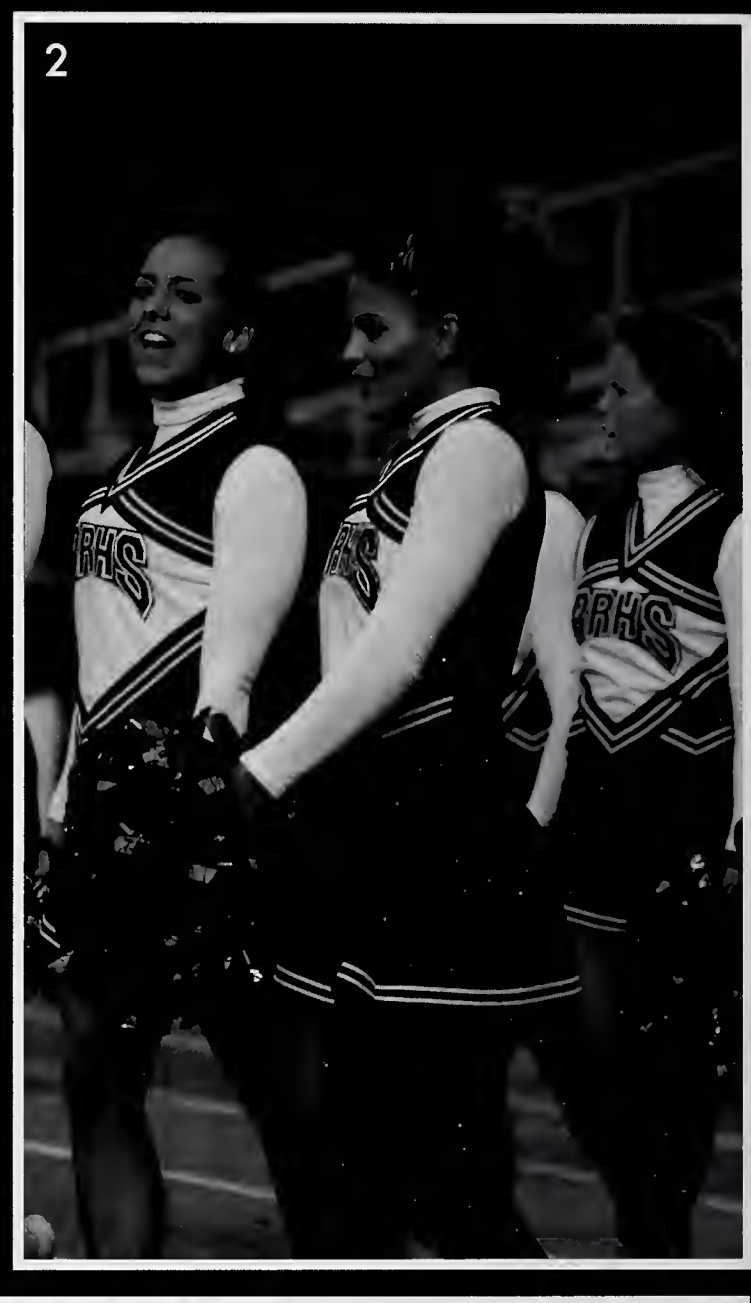

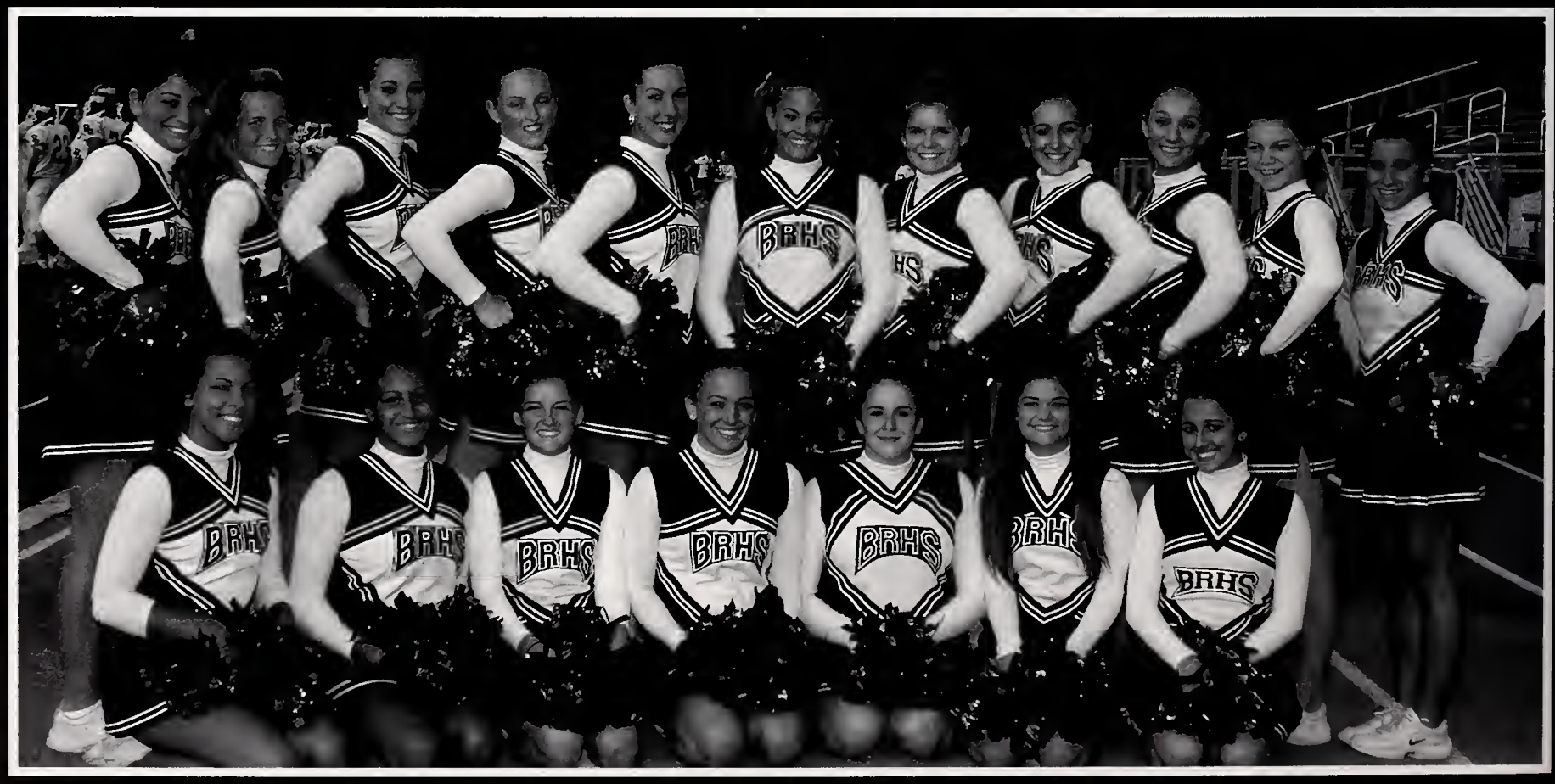

cross-country

1 Julianne Benvie
2 Nicholas Marini
3 Sarah Torres, Laura DeLorenzo
4 Nicholas LeBlanc
5 Stefani Pagoulatos

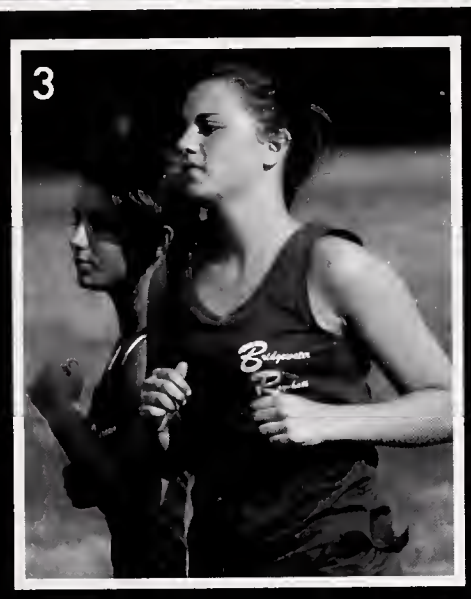

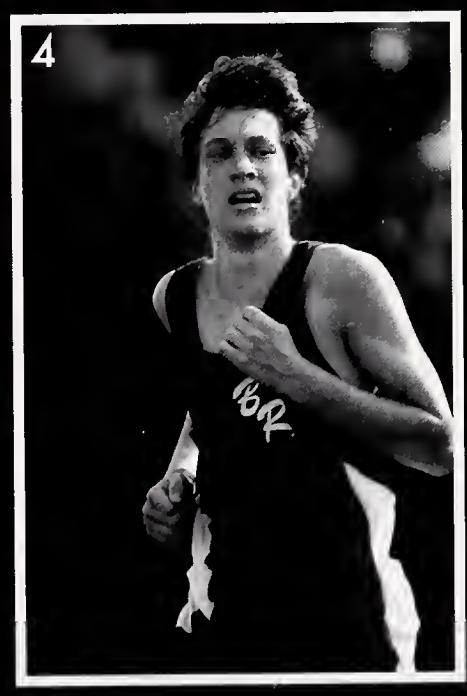

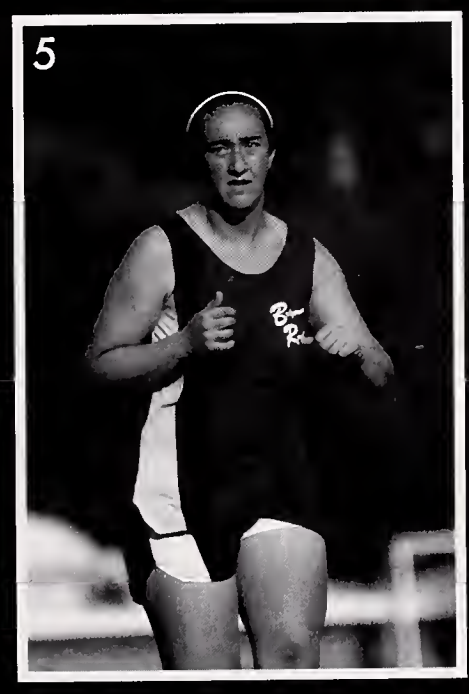

field hockey

1 Courtney Kuzmich
2 Susan Yelle
3 Felicia Sylvia, Chloe St. Thomas, Sara Maclellan, Megan Riley, Coach Elaine Sullivan
4 Jill Wyman
5 Elizabeth Worsham
6 Hailee Martin
7 Elizabeth Worsham

football

1

2

1 Coach Dan Buron
2 Brett Wyman, Captain
3 Sam Barrett, Captain, Evan McCarrick, Kris Proule, Stephen McCauley
4 Kevin Bumpus
5 Brett Wyman, Captain, Kyle O'Connell, Colby LeClerc, Captain
6 Jake Williams, Kevin Bumpus
7 Samuel Murdoch, Robert Cormier, Matthew Goodhue

3

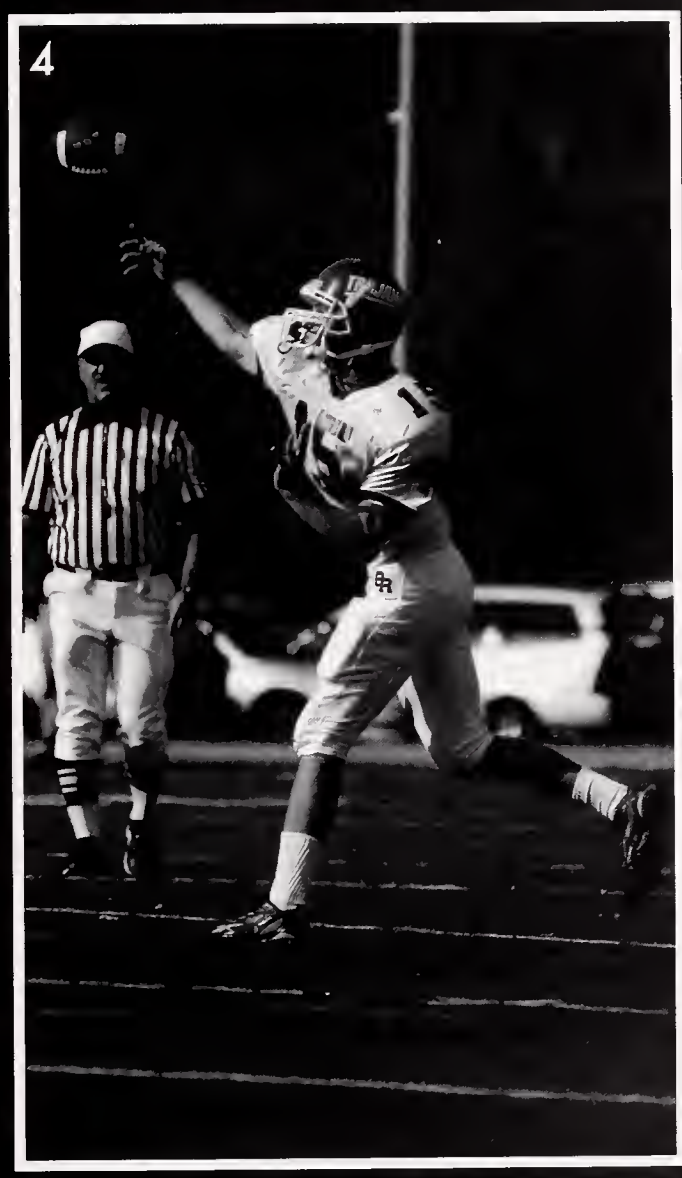
4

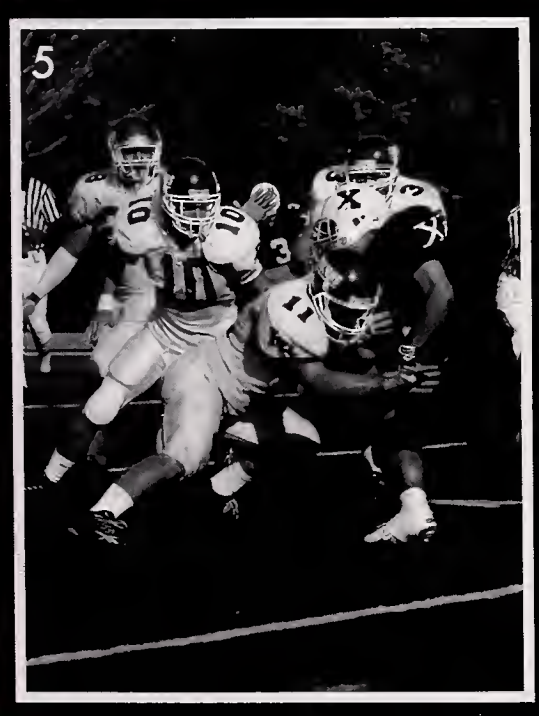
5

6

7

boys' soccer

1

2

1 Thomas Mullen
2 Joseph Vella, Capt.
3 Sean Hayes
4 Conor McManus
5 Matthew Goodell, Capt.
6 Keith Black
7 Coach Jonathan Levesque

3

6

4

5

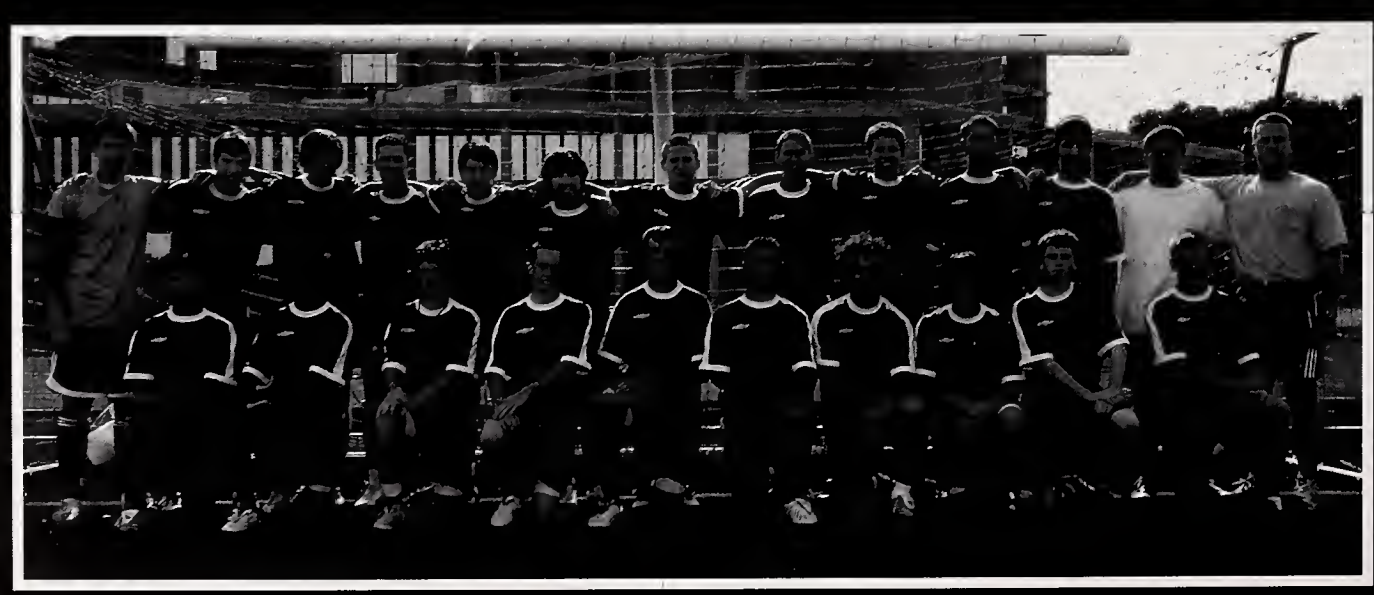

7

girls' soccer

1 Kassandra Aveni,
Leslie Dias, Capt.
2 Candace Marshall, Capt.
3 Kassandra Aveni
4 Laura Callinan
5 Amy Delgado, Capt.

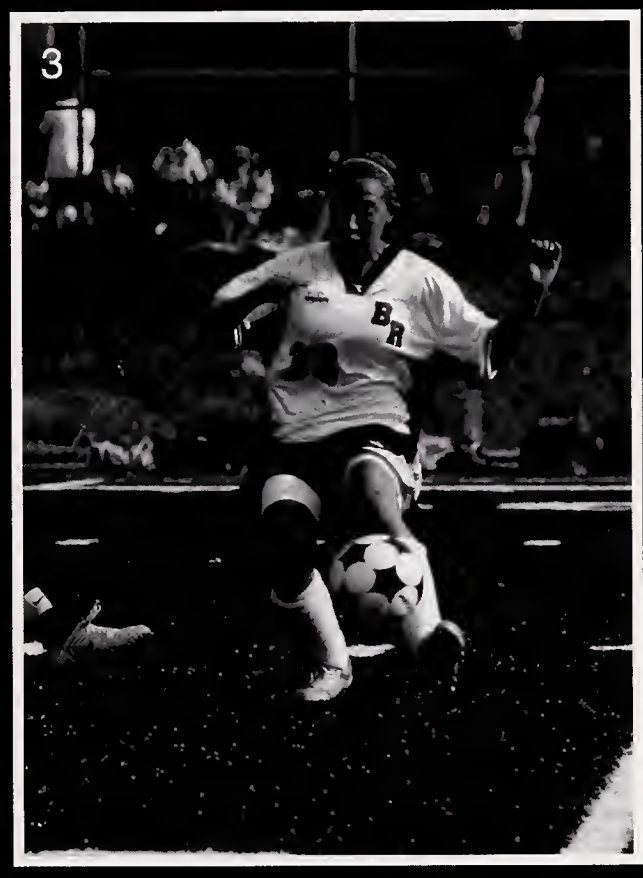

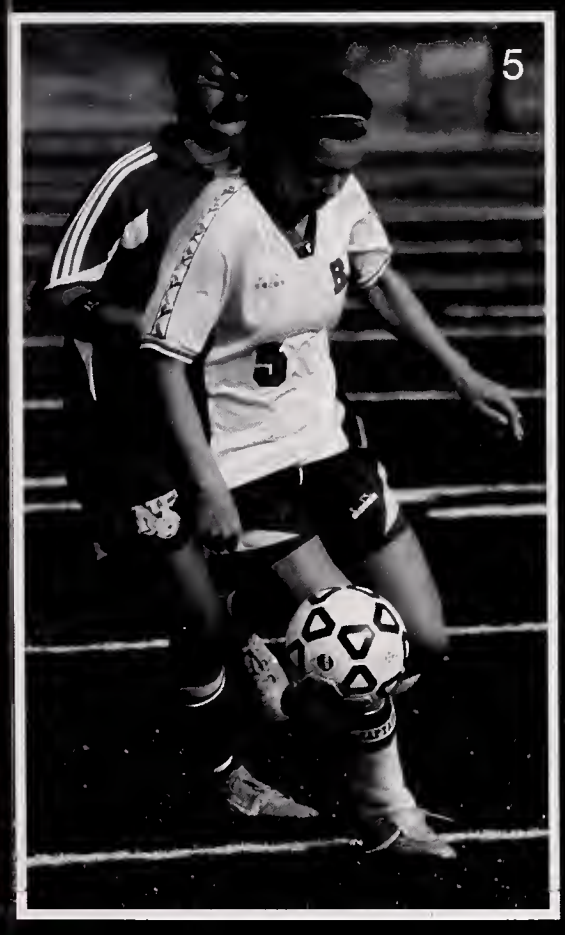

golf

1

2

3

1 Nicholas Ives
2 Patrick Lynn
3 Paul Scleparis
4 Kevin Johndrow, Captain

4

volleyball

1 Jenna Nowlin, Rachel Abbruzzese
2 Meghan Manning, Captain
3 Nicole Marotta, Rachel Abbruzzese
4 Jenna Nowlin, Theresa Burgess, Nicole Marotta
5 Jenna Nowlin, Theresa Burgess

1

3

2

4

5

boys' basketball

1 Jordan Wiggins, Captain
2 Matthew Zingg
3 Jonathan Tumiski, Thomas Graziano, Captain
4 Head Coach Larry Fisher, JV Coach John Kearney
5 Dillon Clancy

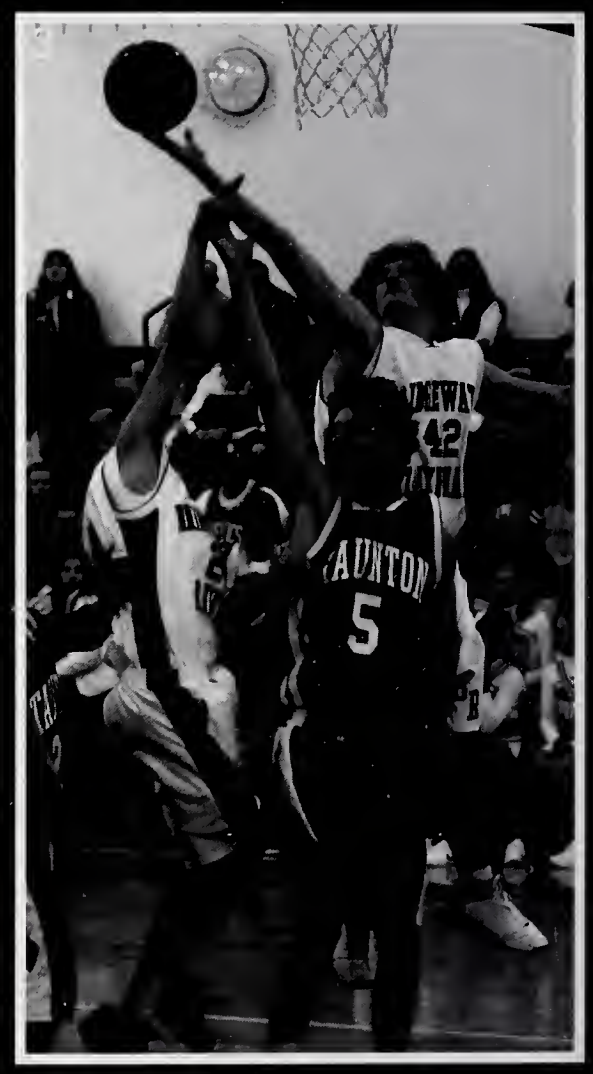

girls' basketball

1

2

3

4

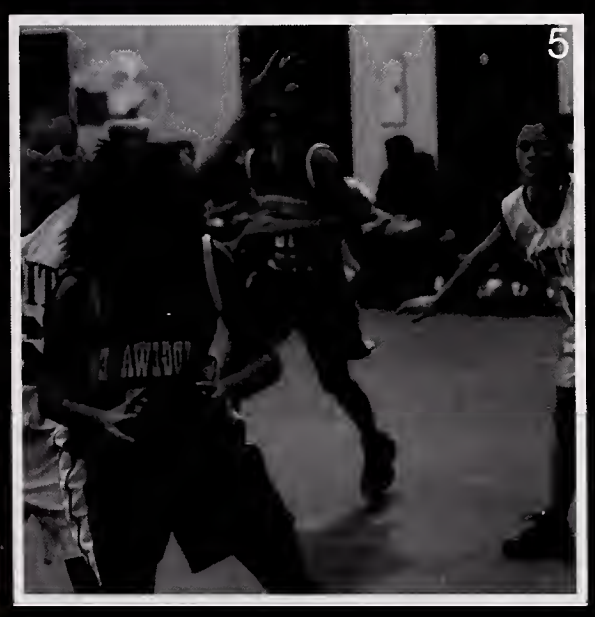
5

1 Theresa Burgess
2 Amanda Brown
3 Jessica Rogers, Captain
4 Theresa Burgess
5 Nicole Marotta, Samantha Marotta

gymnastics

1 Danielle Haslam
2 Erin McGrath
3 Heather Spring

hockey

The Trojans finished the regular season at 8-9-3, qualifying themselves for the state tournament for the fifth time in six years. Under the leadership of captians Nicholas Ives, Paul Scleparis, and Kyle O'Connell, the team also won the Old Colony League Championship for the third time in the last five years.

1 Ted Buckley, Joshua Deangelis
2 Brian Hughes
3 Paul Scleparis

boys' winter track

1 Kyle Reid
2 Joseph Sanford
3 Derek Ramponi
4 Bradley Gordon
5 Andrew Larson
6 Sean Reagan

girls' winter track

1 Amy Delgado
2 Erin Desrochers
3 Kellie Desrochers
4 Kassandra Aveni
5 Andrew Larson
6 Sean Reagan

wrestling

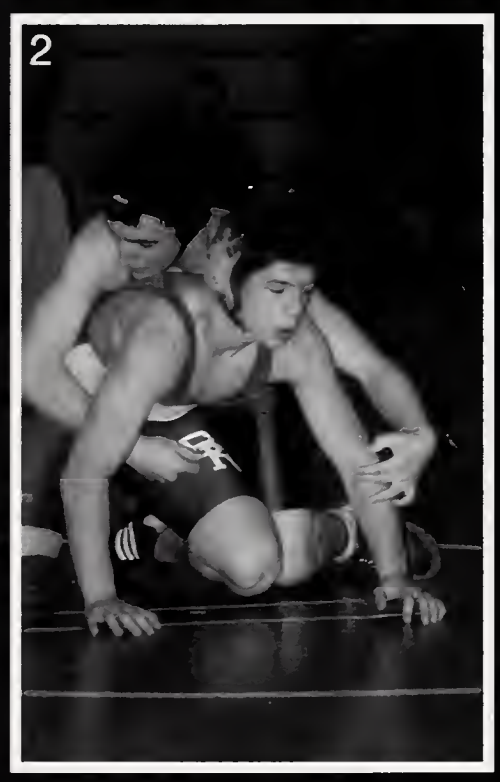

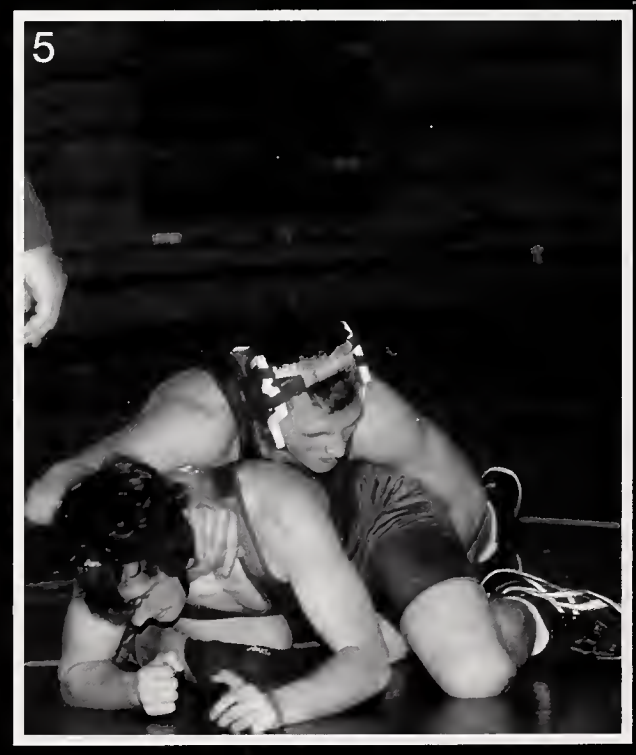

1 Zack Hixon, Captain
2 Thomas Dunphy
3 Asst. Coach Robert LeRoux, Coach Jeffrey Francis
4 Matthew Oliari, Captain
5 Stephen Libby
6 Roy Marshall
7 Thom Jones
8 Matthew Libby

boys' lacrosse

he 2007 Boys' Lacrosse team made great strides
n their second year as a team. Lead by Captains
dam Jaspon and Robert Clancy, they learned to
lay as a team, laying a strong foundation for the
oung team. With a great group of juniors and a
urge of returning sophomores and freshmen, the
am should continue to improve for years to come.

Robert Clancy
Captain

Adam Jaspon
Captain

Mr. Matt Connolly
Coach

girls' lacrosse

Leslie Dias
Captain

Kasey Sheehan
Captain

Karisa Son
Captain

Jessica Correia
Captain

Cheri Sullivan
Coach

baseball

The 2007 B-R Baseball Team, led by captains Dave Douillette, Kyle St.Thomas, and Brian Shapiro, finished in 2nd place in the Old Colony League with a 5-3 league record, and 11-9 overall for a successful season. The team qualified for the 6th straight year for the state tournament and lost an exciting 4-3 game to Xaverian in nine innings in which Ed Campbell pitched seven scoreless innings and Dave Douillette hit a long, two-out fly ball to the base of the fence in left-centerfield in the bottom of the ninth inning that just missed winning the game. Campbell, a freshman, finished the season with a 6-0 record and an ERA under 1.00 as one of the Old Colony League's top pitchers. The top hitters for B-R were St.Thomas, Ryan Thayer, Drew Larson, and Dave Douillette. Mitch Keylor, Chris Post, Tim and Dan Belanger, and Dave Nelson also had very good offensive and defensive seasons. Captains-elect for the upcoming 2008 season are Tim and Dan Belanger, and Bobby Hinckley.

1

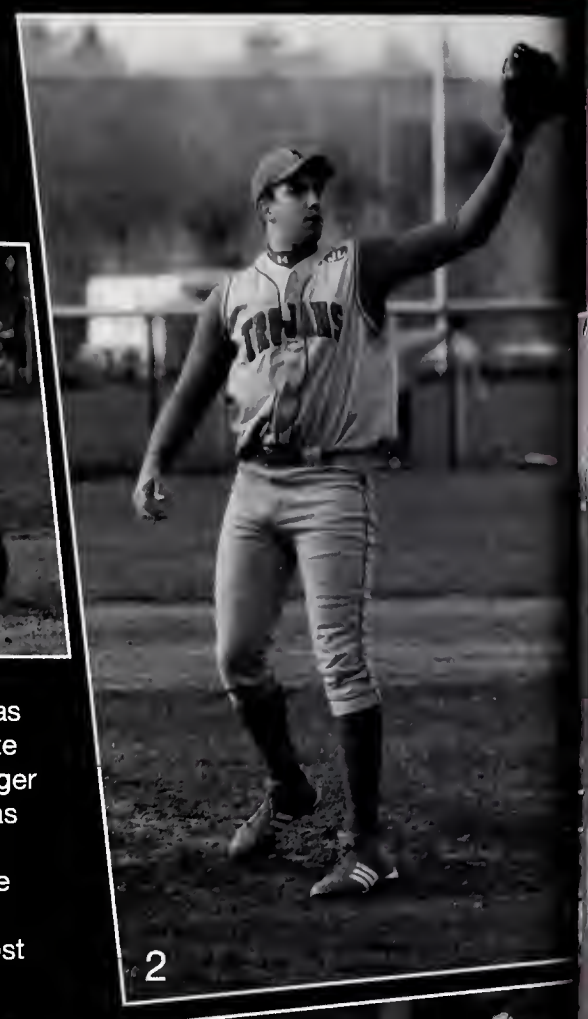
2

1. Kyle St. Thomas
2. David Douillette
3. Timothy Belanger
4. Kyle St. Thomas
5. Andrew Larson
6. David Douillette
7. Nicholas Ives
8. Christopher Post

3

4

5

6

7

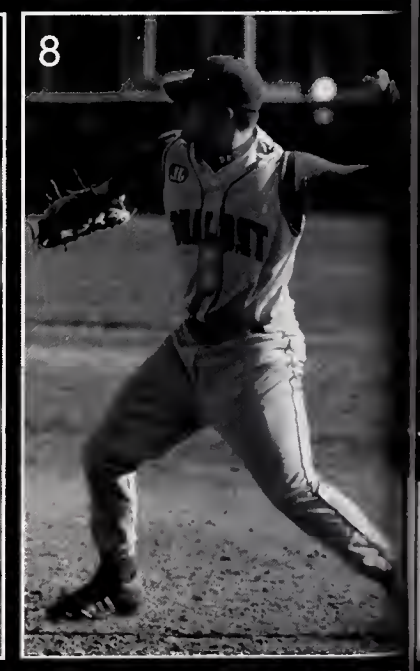
8

9

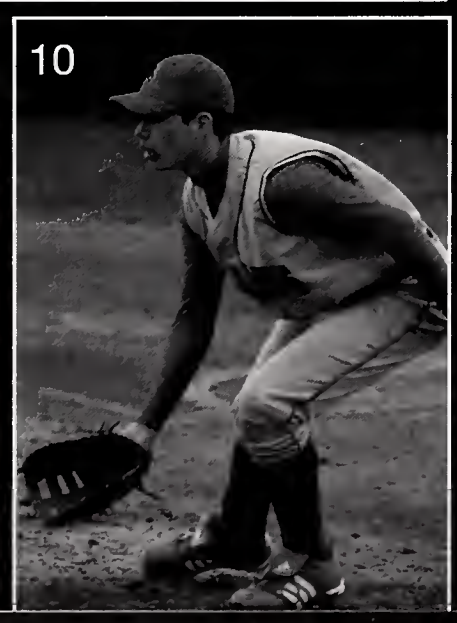
10

9. Andrew Larson
10. Kevin Racicot
11. Andrew Larson and Christopher Post

11

softball

1

2

3

4

5

6

7

8

1 Back Row: Ashley McKinnon, Sarah Wilbar, Jenna Manning, Brittany Eldridge, Jessica Berardi, Nicole Fagundes, Kelly Macomber
Front Row: Nicolle Brenza, Christina Berardi, Patricia Curley, Rebecca Dion, Leah Pringle,
Amanda Wong
2 Coach Michael Carrozza
3 Pitcher Christina Berardi, Captains Patricia Curley and Rebecca Dion
4 Christina Berardi
5 Leah Pringle
6 Jenna Manning
7 Tara Chipman
8 Ashley McKinnon
9 Sarah Wilbar
10 Nicolle Brenza

9

10

11

boys' tennis

1 Back Row: Shaun Doherty, Patrick Lynn, Peter Bournazian, Nicholas Almeida
Middle Row: Stephen McAuley, Aaron Louison, Alex Baird, Connor Bissett, Coach Gerald Cunniff
Front Frow: Steven Viera, Douglas Hall, Zachary Bissett, Tamas Bodorog, Kevin Johndrow
2 Kevin Johndrow, Shaun Doherty
3 Peter Bournazian
4 Stephen McAuley
5 Aaron Louison
6 Zachary Bissett
7 Aaron Louison
8 Kevin Johndrow
9 Zachary Bissett

girls' tennis

Janine Meagher
Captain

Stephanie Crovello
Captain

The 2007 Girls' Tennis team had another outstanding season, qualifying for the State Tournament for the fourth season in a row with a 12-5 record. Led by senior captains Stefanie Crovello and Janine Meagher, the team rallied after losing their first single player, Jackie McGuirk, for most of the season, but the addition of sophomore Kelly Meagher strengthened the singles lineup. Emma Guardia, Katie Williams, Jenna Nowlin, and Ellen Reid played solid doubles for the Lady Trojans. Highlights included the Lady Trojans beating number five seed, Sharon, both during the regular season and in the tournament. The girls were elminated 3-2, however, in a dramatic three and a half hour quarter-final match by number three, Wellesley. With many excellent returning players, the girls' team looks forward to the 2008 season.

boys' track

Sean MacDonald
Captain

Steve Kahler
Captain

Patrick Omar
Captain

Led by Patrick Omar, Sean MacDonald, Alex Sharp, Brett Wyman, and Robert Cormier, the 2007 boys' track team had a very successful season, ultimately winning third place with a 2-2 Old Colony League record. Pat Omar qualified for Division I States in the 100-meter dash and the 4 x 1 team also made it to the States. With only two seniors graduating, the team anticipates over fifty athletes next year, and hopes to win the Old Colony League title.

girls' track

1 Colleen Buckley, Sarah Cote, Amy Delgado
2 Taylor Murray
3 Salome Wilfred
4 Colleen Buckley
6 Mary Zolga
7 Samantha Bissonette
8 Kelli Hudson

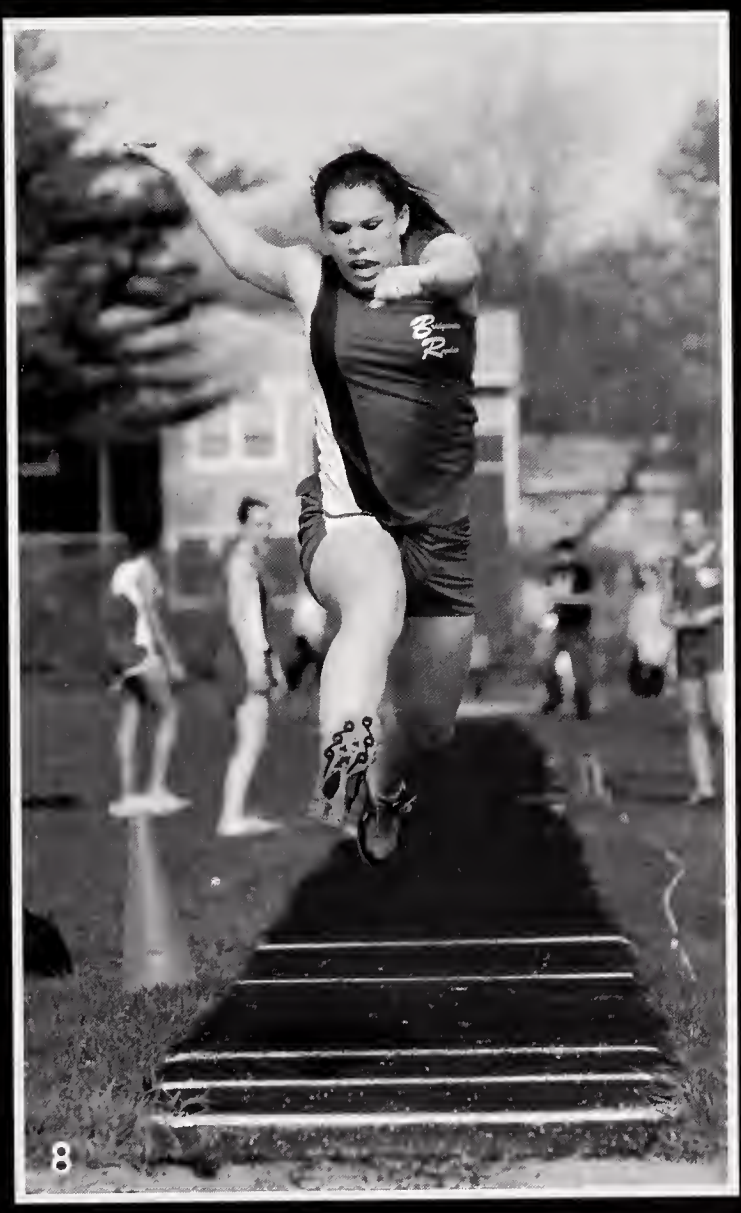

1962
NTRASTS08 CONTRASTS08 CONTRASTS08 CONTRASTS08 CONTRASTS08 CONTRASTS0
LIBRARY MEDIA CENT

2008

organizations

CONTRASTS08 CONTRASTS08 CONTRASTS08 CONTRASTS08 CONTRASTS08 CONTRASTS08

library docents

foreign language club

school climate group

peer leaders

newspaper staff

mock trial

national honor society

science olympiad

unitas staff

math team

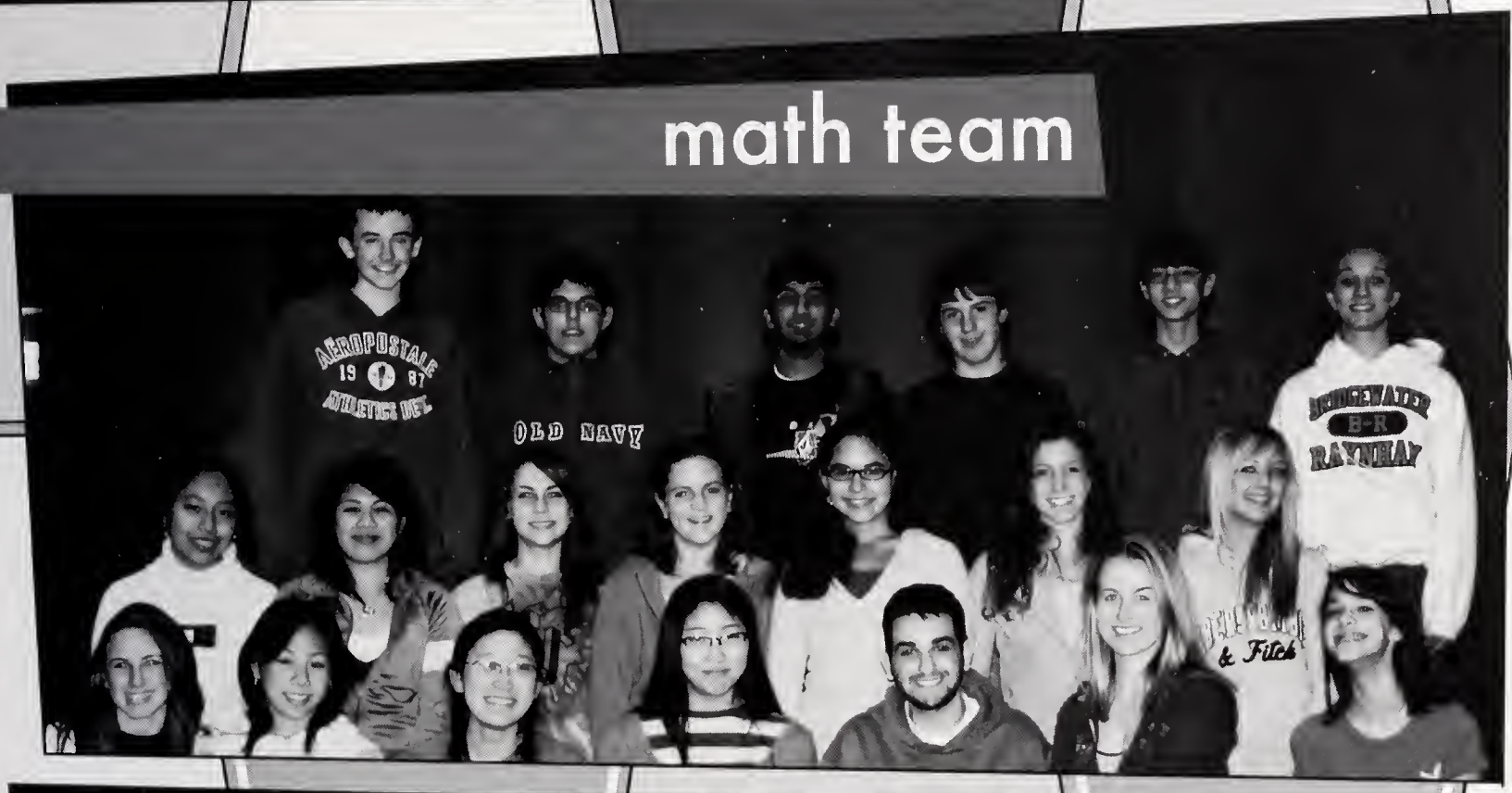

dance team

art club

drama club

chorus

band

gay-straight alliance

student council

ski club

YESS club

class officers

senior

junior

sophomore

freshman

FOOTLOOSE

1962

NTRASTS08 CONTRASTS08 CONTRASTS08 CONTRASTS08 CONTRASTS08 CONTRASTS08 CONTRASTS0

activities & events

2008

younger years

Kara Clifford, April Dumas, Britany Connnelly, Megan Bovin

Chrissy Windsor, Kristin Measor

Emily Blanchard, Krystal Derosiers

Michelle Buonanduci, Lexi Zoolrelli, Jen Downing, Jessica Rogers

April Domad, Shauna Binkoslee

Trish Lucchetti, Carly Cruino, Taylor Tobbottn

Sunan Yolie, Andrea Hoy, Jenso Corroia

Henry Kunkel, Drow Johnston, Janolle Nickoll, Chrinsy Windsor, Krintin Moasor, Shauna Thompson

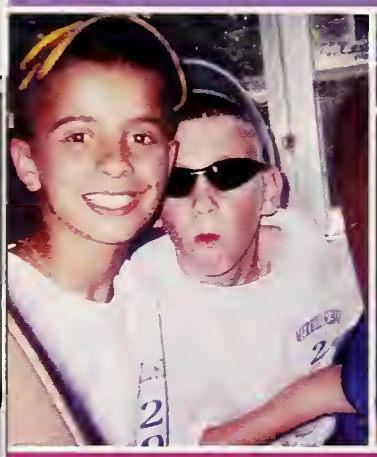

Zac LeClerc

Lenlie Dias, Leah Pringle

Carly Cruine, Amanda Fontes, Lindnay Larkin, Shauna Blakesloe, Trinh Lucchotti

Coroy Dwyer, Trish Lucchotti

Meaghan McGovern, Kristi Iamele, Brittaoy Avlin, Michelle Medeiros, Janelle Nickoll, Krintia Measer, Rebecca Amaral

Keyara DoBurgo, Amanda Hoobeo, Kristi Inmole, Dno Boisoger, Jesse Correin, Krystal Derosiers, Briaona Torron, Emily Tiibo, Colby LeClerc

Kelly Goldeo, Krista Tapp, Ashley Bnker, Brinoon Kelliher, Evia Campbell, Amnada Pochny, Krystni Golf

Krista Tapp, Jen Dowaing, Megan Bevis, Kara Clifford

April Dumas, Matt Goodhue

Ellen Reid, Trish Luchetti, Breti Wyman, Teny Yarolla, Matt Goodhue, Amando Fentes, Shawna Blakeslee, Carly Cruise

Hallee Martin, Andrea Hoy, Jocelyn Principe, Kayla Amondo

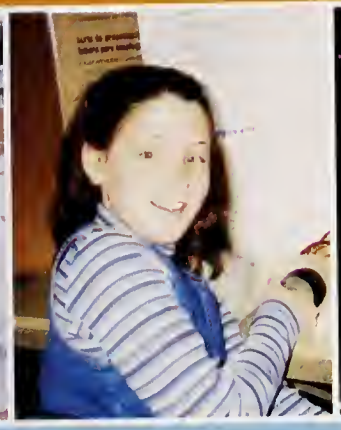

Andrea Hoy

John Maddox, Jordan Wiggins

Michele Buonandeci, Jessica Rogers, Lexi Zonfrilli

Cameron St. Laurent, Richard Wopenyl, Jen Larcelm, Greg Beeker

Candace Marshall

Trish Lacchetti, Carly Cruise, Lindsey Larkin, Amanda Fentes, Dan Callahan, Shauea Blakeslee, Teny Varella

Rebecca Amaral, Jessica Correia, Tim Belanger

Shauna Burke, Andrea Looney

Shanna Blakeslee, Megan Bevis, Kara Clifford, Andrea Lincoln, April Dumas

Kara Clifford, Shauna Blakeslee, Matt Geedhue

Meaghan Murphy, Lindsay Monahan, Meghan Manning

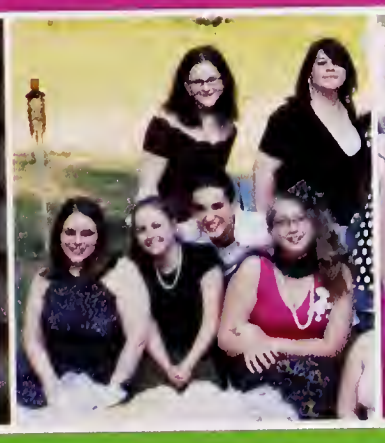

Kristin Measer, Emily Piche, James Sares, Leah Nelson, Chrissy Windsor

April Dumas, Kara Clifford, Shauna Blakeslee, Megan Bevis, Andrea Lincoln, Taylor Tebbetts

Pep Rally

The first pep rally in the new school was a great success! The cheerleaders and football players pumped up the school spirit with their awesome dance to Soulja Boy, and the teachers took their title as "tug-of-war champs." Seniors won the link war and sophomores reigned in the penny war. It set a great start for years to come!

seniors
TROJANS
BRH
TEAM CREW
34

Powder Puff

The age old rivalry between juniors and seniors manifested the new Bridgewater-Raynham Regional High School at the close of spirit week. The black and green seniors met the juniors in orange for the historical first game at our state-of-the art field. Mr. Kearney provided a lively commentary of the close match and Jill Wyman sang the National Anthem beautifully before kickoff. The chilly rain did not dampen the girls' spirits ad Ashley Gracia proved a great senior quarterback. The final score was 20 to 16 with the juniors being led to victory by quarterback Jenna Manning and the dedicated coaching staff. Vanessa Pereira was awarded the game ball.

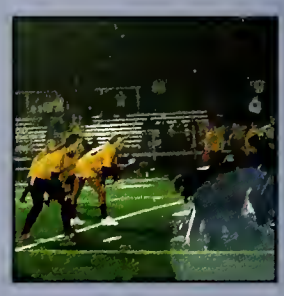

Lining up for a first down!

Tuesday Night Lighs!

Seniors preparing for kickoff

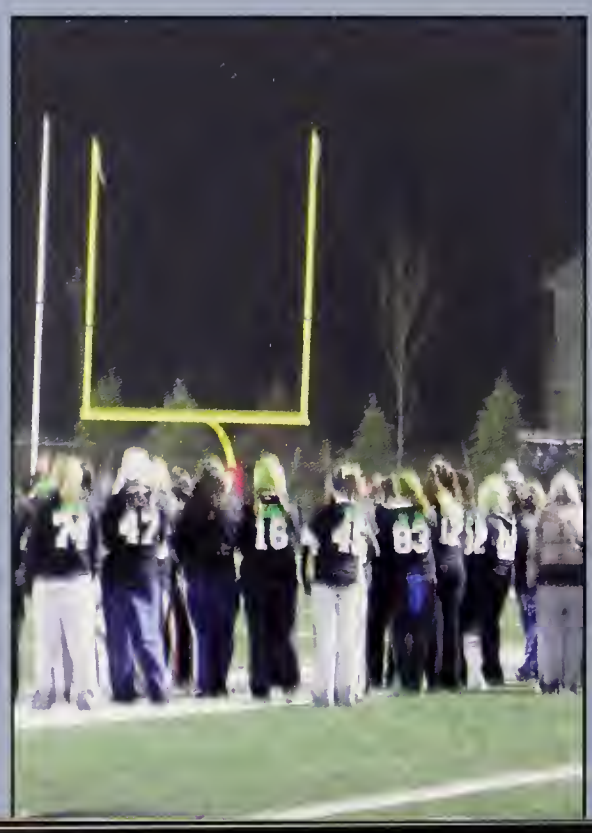

Big senior tackle to stop the Juniors!

Semi-Formal

The first semi-farmal in the new schaal went aff with a bang! Sam Murdach and Lexi Zanfrelli began their reign as Mr. and Miss Regianal. Over 600 peaple danced the night away and a great time was had by all. One af the mast memarable parts af the night was Babby Carmier's renditian af sandstarm. The semi-farmal was a great way ta bring the ald BR spirit ta the new schaal.

▶ Sam Murdach, Lexi Zanfrelli

▶ Jessica Carreia, Leah Pringle, Calby LeClerc, Greg Cratty

◀ The 2007 Mr. And Miss Regianal Caurt

▼ Julianne Yung and Friend

▼ Michelle Medeiras, Alex Sharp

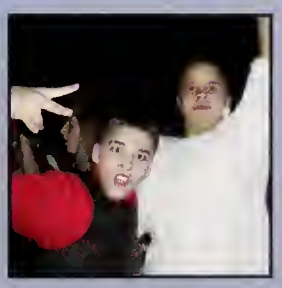

▲ Frankie Rizzatti, Hailee Martin, Emily Tilbe, Jae Graham

◀ Amanda Thrasher, Julie St.Amand, Sarah Guilfard, Lindsay DeWalfe, Vanessa Luz

▲ The Jaramilla brathers!

1 Colby LeClerc, Amanda Hooben

2 Meagan Harrington, Jon Larcolm

3 Kate Doherty, Ali Esposito

4 Shauna Blakeslee, Eddie Eaton

5 Emily Blanchard, Matt Goodrich

6 Alex Sharp, Kara Clifford

7 Ashley Barker, Ashley Whittemore

8 Lexi Zonfrelli, Jessica Rogers, Alicia Levi, Courtney Allen

junior

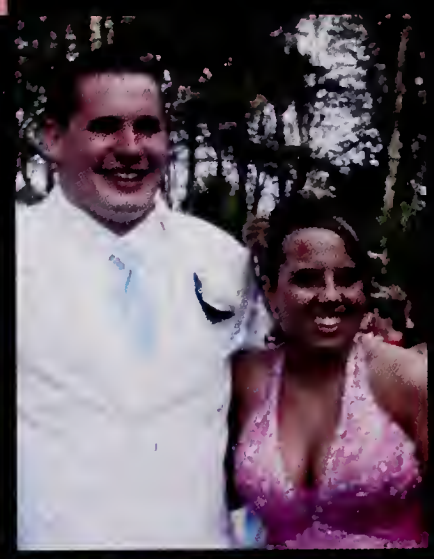

1

2

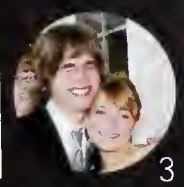
3

4

An unforgettable night with some unforgettable friends...

From the first to last songs, there was not a person sitting. Junior Prom was a great ending to a great year.

prom

5

6

7

8

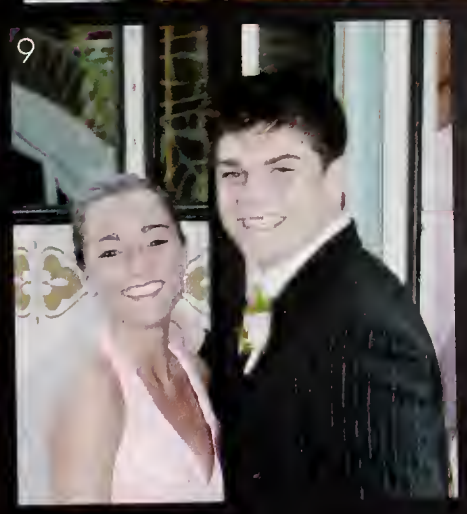
9

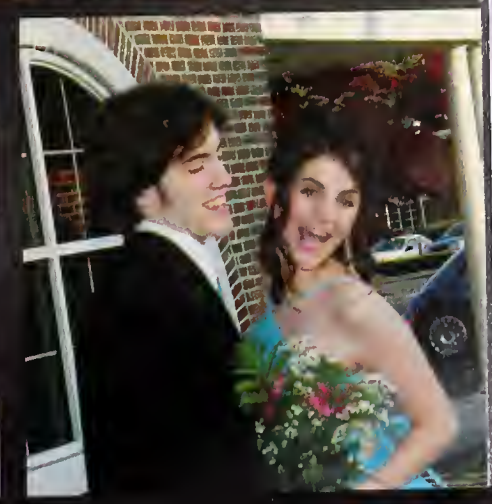

elsey Danavan, Taylar Dubord
Rebecca Amaral
Nick Urdi, Laura Smith
Zac LeClerc, April Dumas
Matt Oliari, Meghan
Manning
Dimitri Laucagas, Karisa San
Candace Marshall, Janita
Weeks
Jen Dawning, Thamas
Graziana
Lindsay Larkin, Brett Wyman
Scatt Lyman, Stacy Ellenberg

seniors '08

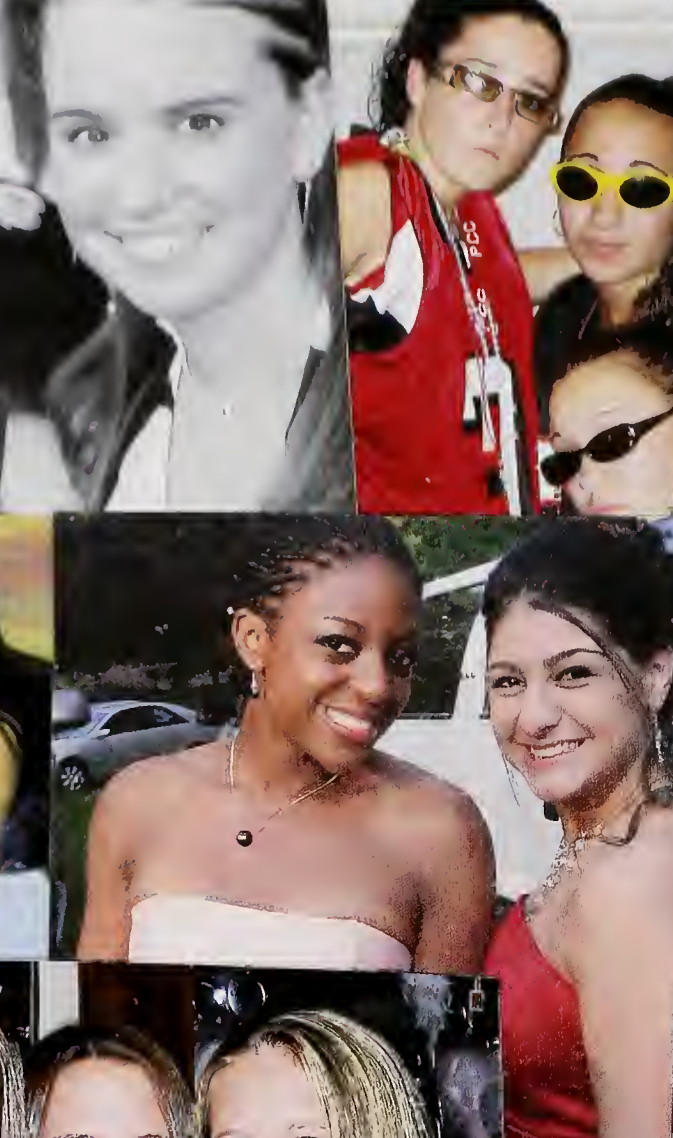

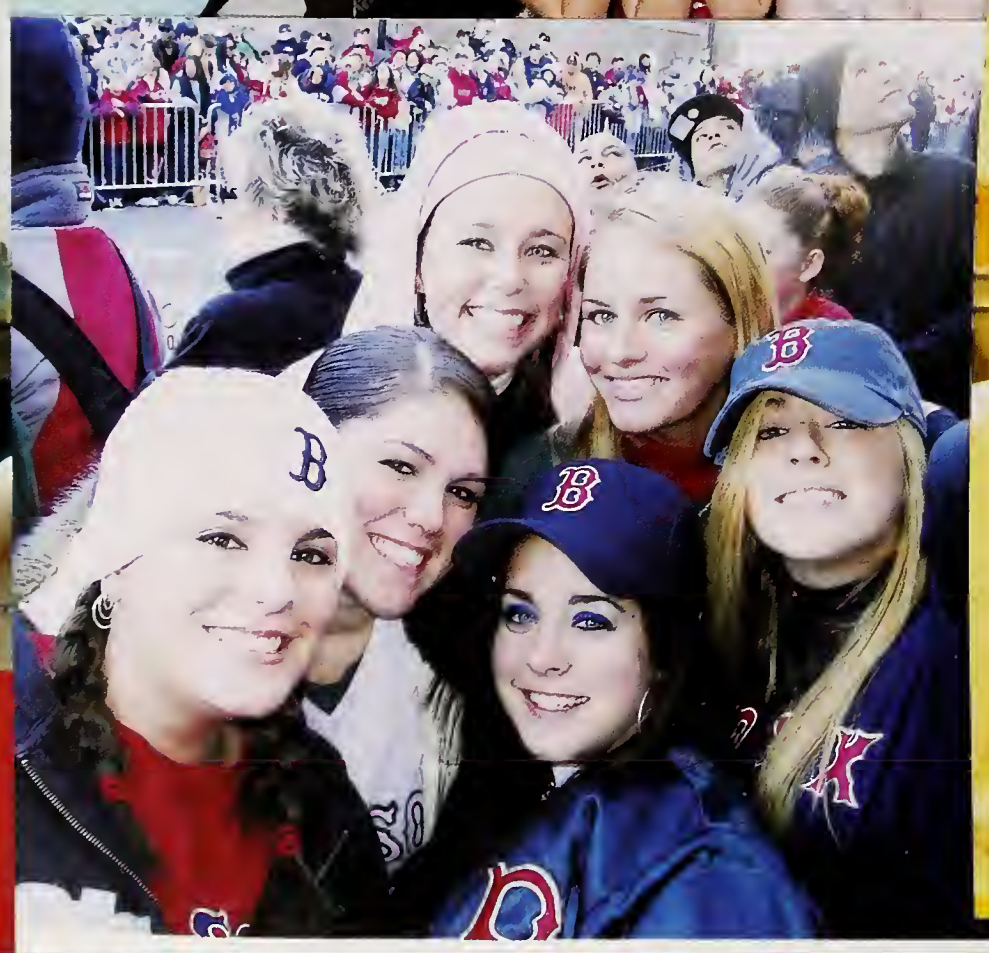

baby pictures

Rebecca Amaral

Laura Antonelli

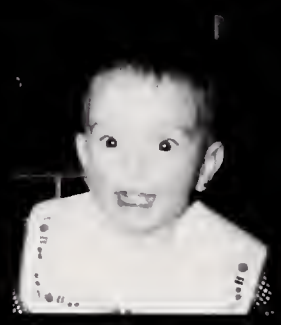

Brittany Aula

Ashley Baker

Nikki Barthel

Dan Belanger

Tim Belanger

Jennifer Bevis

Greg Booker

Dan Callahan

Shawn Carrico

Kayla Cartwright

James Chaves

Michael Clark

Kara Clifford

Keith Cogan

Lauren Cohen

Brittany Connolly

Jessica Correia

Rachel Costa

Rebecca Costa

Taryn Crosby

Carly Cruise

Keyara DeBurgo

Stephanie Curvelo

Amy Delgado

Allison Desalliers

Lindsay DeWolfe

Leslie Dias

Kate Doherty

Raymon Donis

Kelsey Donovan

Steve Downie

Jen Downing

Taylor Dubord

April Dumas

Kim Dunne

Cailin Dyke

Jennifer Durfee

Eddie Eaton

Britt Eldridge

Alexandra Esposito

Andrew Ferreira

Brandan Fisher

Joe Graham

baby pictures

Ashley Garcia

Tom Graziano

Kelly Golden

Matt Goodhue

Alexa Gosciminski

Sarah Guilford

Corey Hallgren

Meagan Harrington

Haley Hatch

Niki Hatzidis

Brian Hennessey

Ben Herrick

Amanda Hooben

Treya Hooben

Selena Johnson

Brianna Kelliher

Marie Kiley

Kayla King

Jon Larcom

Lindsay Larkin

Kyara Lavoie

Caitlin Lear

Tyler Lecesse

Colby Leclerc

Zac Leclerc

Alicia Levy

Andrea Lincoln

Dimitri Louccagos

Patricia Lucchetti

Pat Lynn

baby pictures

Cassie Mahtesim

Michael Mancinelli

Meghan Manning

Hailee Martin

Jaimee Martin

Leah Mazzoleni

Stephen McAuley

Krista McBride

Alimee McDermott

Meaghan McGovern

Colin McGrath

Erin McGrath

Ashlley McKinnon

Conor McManus

Gregory McManus

John McManus

Kristin Measor

Amy Medina

Kelly Minardi

Lindsay Monahan

Tim Mulrey

Tara Murano

Andrea Needham

Margaret Needham

Leah Nelson

Janese Noble

Jenna Nowlin

Kelsey Ohman

Matt Oliari

Stefani Pagoulatos

baby pictures

Chris Palmieri

Stephen Pereira

Amanda Pochay

Kevin Pollard

Erin Pope

Leah Pringle

Shrestha Ramanlal

Christina Ricchardson

Aubrey Riordan

Frankie Rizzotti

Carly Roberts

Jonathan Roberts

Cassandra Rogers

Jessica Rogers

Michaella Rosher

John Ross

Chelsea Schlossberg

Paul Scelparis

Kevin Shepley

Amber Short

Brandi Short

Matthew Silva

Laura Smith

Karisa Son

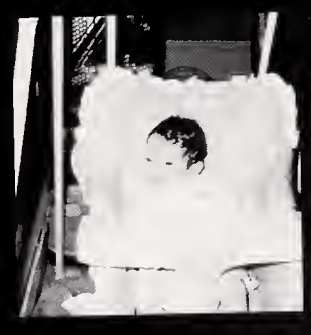

Erica Steinberg

Cameron St. Laurent

Joe Studley

Erin Sullivan

Krista Tapp

Taylor Tebbetts

baby pictures

Kanyanat Tengprawat

Amanda Thrasher

Emily Tilbe

Kanyanat Tengprawat

Kanyanat Tengprawat

Anthony Varela

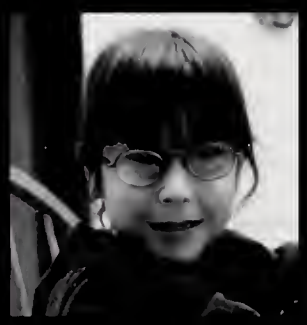
Elizabeth Von Iderstein

Kanyanat Tengprawat

Jonita Weeks

Ashley Whittemore

Sarah Wilbar

Christina Winsor

Elizabeth Worsham

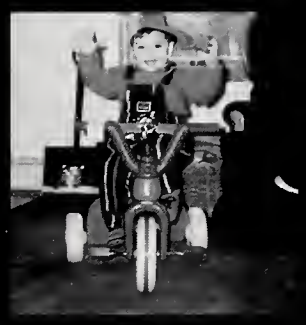
Brett Wyman

Susan Yelle

Lexi Zonfrelli

baby pictures

senior valentine's party

then

now

superlatives

best dressed

Lexi Zonfrelli & Matt Silva

most school spirit

Rizzo

& Andrea Lincoln

Brett Wyman &

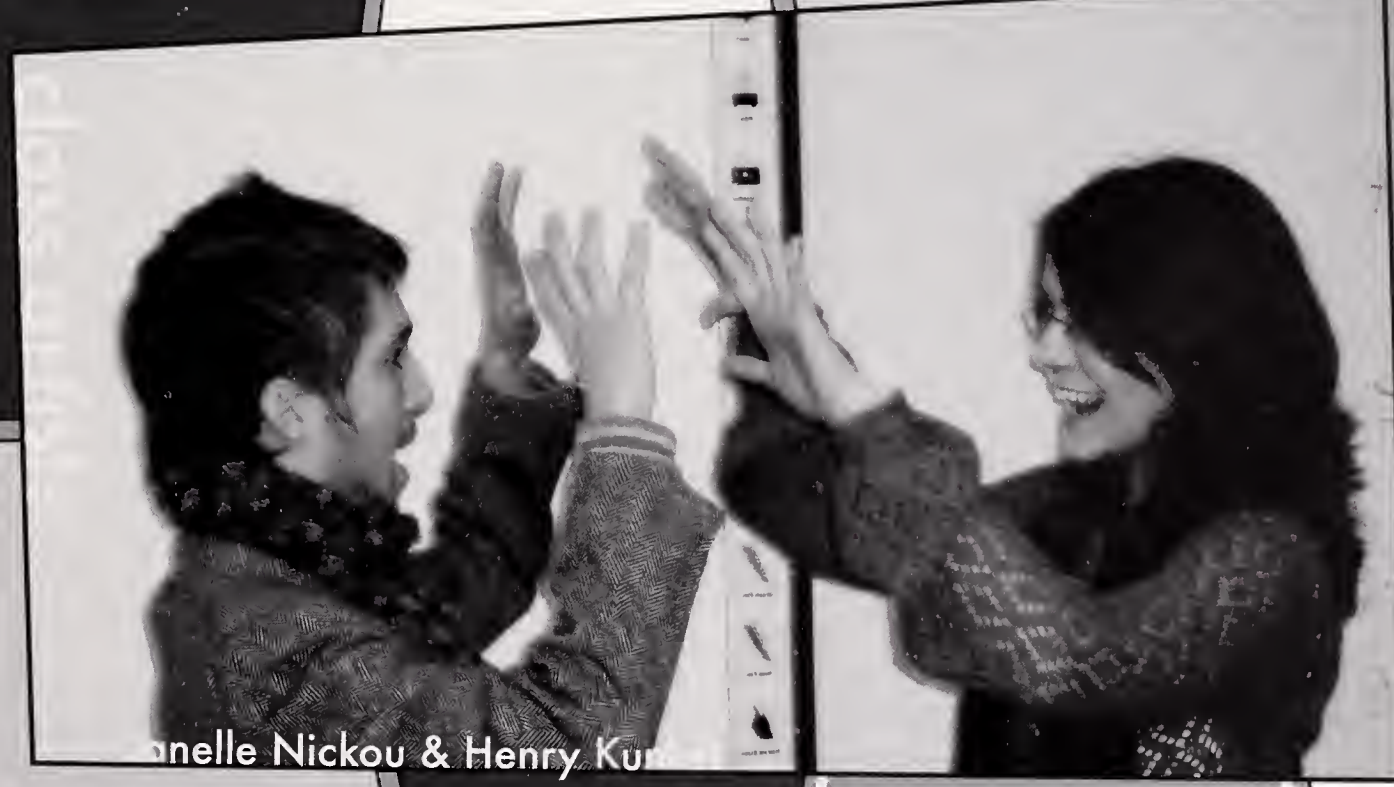

nelle Nickou & Henry Ku

Leah Pringle & Thomas Graziano

most likely to be tardy

(late for photograph)

Jesse Correia & Cody Jordan

Brittany Connolly & Jack Page

most likely to succeed

Karisa Son & James Sares

class musicians

Diana Bagas & Scott Lyman

classclowns

Emily Tilbe & Brian Hennessey

most talkative

Courtney Allen & Peter [illegible]ornazian

best smile

Stephanie Curvelo & Matthew Goodhue

class dancers

Jonita Weeks & Colby LeClerc

most likely to be famous

Susan Yelle & Joseph Studley

friendliest

ela

quietest

Michaella Rosher & Anthony Berghelli

class clowns

Michelle Medeiros & Tony Vallera

class couple

Lindsay Monahan & Cameron St. Laurent

most athletic

Amy Delgado & Paul Scleparis

senior favorites

school lunch

sport

year in high school

subject

food

restaurant

teacher

store

hangout

band

CLASS OF 2008

Rachel Abburuzzese

Minahel Abid

Nickname: Min
Good times with friends and family! Hope you all achieve the best, Love you MOM and DAD

Courtney Allen

"we attract people by the qualities we desplay, we retain them by the qualities we posess."
AAAJJLLLM<3 PUDDY! T. LOYL
Mom, Dad, &Pat - tyfe
Bobby - good luck next year, ly!

Rebecca Amaral

Becca, B, Spanky
Hola kiddos! Wow where do I start? So many memories thanks for the amazing times mis amigos ukwur. Thank you SO much Mom, Dad, Rachel, and Stephanie. Love you!
"Life is not measured by the breaths we take, but by the moments that take our breath away."
Well '08 we made it. Mucho amor to y'all
Peace out Boys and Girl Scouts!

Kayla Amoedo

amoeba!
"I'm going ta stay 18 forever so we can live like this forever"
08 girls, it's been real, it's been fake but all together it's been fun. Beram Household, Cruisin', Cape Trips. C.W. neva settle. Beast love. A.L. thanks, LY. Mom & Dad thanks for everything, Love you. Class of 09, thanks for making it unforgettable, miss you & good luck.

Laura Antonelli

Mom and Dad, thank you for all the love and support. I couldn't have done it without you. Mark and Jill, thanks for putting up with me and good luck in whatever you guys do. To my friends, thanks for always being there.
The times we shared will never be forgotten
Good luck class of '08!

hael Audette

uate: Keep it walf

t times have happened in these faur years. t friends hove been make. Silvo, Baaker, reddy, Keith, Adrian, Harris and everyane I t to mention. Best memaries including gaing ath Metol cancerts and meeting bands, tj2, to the mandorin, playing paker, wii, and r Hera. That is pretty much all I have ta say, d Horris - "Whot is thot...a sheep?"

Allison Avelino

Brittany Avila

B-ritz, B-RO
To my friends that turned inta family...ily. Christapher, my everything. "i pramise farever" i lave yau, smaoches <3 9-22-06 Pram '06, '07, and '08...luv it
A.M. Thnx far alwoys being there. Haa.B.AA Mrs. Paterno thank yau far everything ill never forget you ar fomily time CLEARLY! good luck caurt ily. goad luck 2008

Kyle Badger

Alexander Baird

na Bagas

JK, squeeze the leman, 14 courts, dg, ac, moge, Raymundo! Thanks 2.7.90, best day y life! <3 Tippy

CLASS OF 2008

Edward Bajjercius

Harris Bajwa

Humbaba Bajwa*, Allahlalala*, Brawn Mar
"Bubble Hearthing fram lvl 1"
Gts with Greg, Mike, Ben, Kris, Freddy
Azerath, Outland, Adrian, Chris P.
Had fun with TJ2, disc, waw, metal and d
2008 baby Hurrah

Ashley Baker

Bakes
"These are the days warth living, these are the years warth giving, these are the maments, these are the times, lets make the best af aur lives."
Never farget whiteharse, prams, New Years, awesame LNT's. Thanks ta my girls wha mean the warld ta me !LYSM. Mam, Dad, Lindsay cauldn't have dane it w/a yau, lave yau! gaad luck class af 08"

Joshua Barker

Samuel Barrett

Sammy B
BR football, its been real, lave yau guys like family.
Ski crew, we stamped those mauntains, never farget you guys.
Seniars, we made it, class af '08!

Michelle Barter

Nicole Barthel

Nikki
Well it's been a lang faur years. Thaugh these years we've gained and last friends. We've grawn inta different people tagether. I wauldn't be here if it wasn't far the fallawing people: Jaale, Gianna, Brit, Tina, Becca, Chrissy and many mare peaple.

Daniel Belanger

"D"
BR Baseball...4 Great Years
"This is nat a Mickey Mause Operatian"
T, S, E, Ivesy, Jahni, Scalpa, Page, Hix-daddy, Steve-O
Great times thraughaut High Schaal with yau guys.
Neighbarhaad Crew...never farget
CYO & Biddy Ballin'
Gaad Luck Liz, Jaey, Emily.
Thanks far everything Mam & Dad
MMC - Always Thinking Abaut Yau

CLASS OF 2008

ny Belanger

Serafina Benvissuto

Linsie Beram

Lins
"Let's live it up like its our last, couse theres no room far 'I wish i hads'" My few girls, I love yau. my old girls, gt's.
Cooking crew "Lintriesshaun" Beram hausehold, kings, gummaws pool house, amazing boyfriend mike ily. Mam &fomily, thanks for everything.
Senior Class, GOOD LUCK!

Brian Berard

"Berard"
High School, great times! Even greater times during baseball. I just want ta say thanks to my family far helping me during my high school tenure, and ta all my teachers, and especiolly ta my friends and teamates. Fram Super Bowl XXXIX and the '04 World Series ta the '07 World Series, I have too mony memories.
SENIORS '08

hony Berghelli

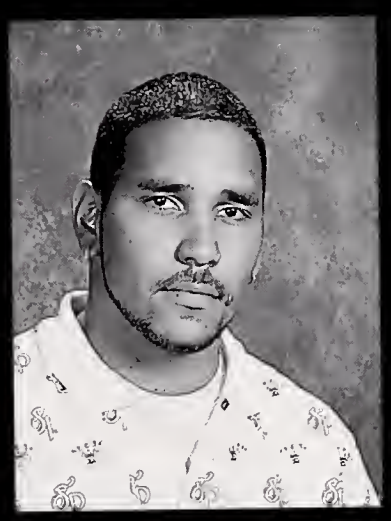

Curtis Bess

Jennifer Bevis

Megan Bevis

"There, there, baby, it's just a textbook stuff, it's in the ABC af growing up, now, naw, darling ah don't lose your head, 'cause none af us were angels and yau knaw I lave yau." My girls, April, Kara, Taylar, Jen, Susan, Andrea, Shauna. Lave yau EB, Meaghan & Erin, farever. Mam, Dad and Nicole, thanks far everything. Good luck 2008, it's been fun :)

CLASS OF 2008

Justin Biela

Thanks Mom and Dad. EV. KY, Beebs Love You
Soccer 1-4 OCL Chaps 05, 07 Gts
Winter Track 1-4
Spring Track 1-4
Travel Soccer "The Dream Team"
24 on the 24th-3 years running
Good luck 08

James Biltcliffe III

Shauna Blakeslee

Shaun, Shounung, gurty
remind me thot we'll still hove eoch other when everything else is gone
AL bf olwoys LL AL CC ly nmw
'08 girls x-mos porties, girls night + semi - best times
cheer girls - pep rolly/egg wor ly oll gl!
boys hote/love you oll hoho gt's CUCMBER
FL '05 & '07 cruisin! 4?20
mom, dod ty for everything love you
good luck Brondon
see yooo!

Emily Blanchard

LP DB TB SM SM - more thon o fomily. stick to your roots CM - forever ond olwoys. creomo - miss you so much RIP
Stoy Gold Closs of 2008!

Jared Blount

Steven Boimila

This is for my fomily, for my brothers, ond for friends. This goes to sleeping in gym, spendi sophomore summer ot Brit's, spending nigh out with the guys. And lost but not least waitin for thot yeor.

Gregory Booker

Greg
"Good tolks, see you out there" -Old School
-Koylo-<3 5/12/07 I Love You
Greot times ot disc...Freddy, Audette, Horris, Rob, etx.
P.S. 118 for life.
Rogues, the originol gonksters

Peter Boumazian

Pete
Skeet
Skeeter
The Boys MG, IC, BH, CL, TV, JW, BW, BG, BR Hockey I roise o million Good times in my bose-ment "Rubo Dub Dub thonks for the Grub yoy God" Thonk you for everything Mom ond Dod. Goodluck next yeor Joclyn ond Som Ping Pong Chomp What you wont meizer?

CLASS OF 2008

ua Boutlier

Nicholas Braga

Nicky B
Good times Cam, Scalp, Cunha, Oli, Page, Lynn and Chim. Keep em comin'.
Family and friends, Mom and Dad, thanks for everything

Shaina Boyle

Brian Brown

"Downtown Brown"
Good times playing soccer for 3 years. Good times going to Emmmas for $1 pizza night.
Great times playing guitar hero and halo 3 at Jon Roberts house...Hanging out with my friends.
Peace to all my boys still at BR: C.D, B.R, D.O, and M.Z.

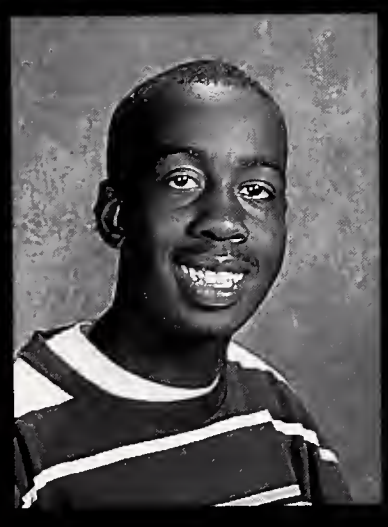

ca Bumpus

Michele Buonanduci

Steven Burgess

Steve
I'll always remember the Library study with Lauren, playing Lacrosse, Biddy League, working at Cape Cod Cafe, and spending way too much money on my Blazer. The summer of '07 was great and it continued into my senior year.
Good Luck class of '08.

Shauna Burke

Shau
Thanks Mom, Dad, Mandee, and John!
NHS, Peer leaders 1-4, Winter Track
Good times with good friends, proms, semis, football and hockey games, trips to Boston, concerts, parties, & beach days
LLMLJCJB...Thank you!
"We live not knowing we are changing, but when we realize we've changed, we realize we've lived"

CLASS OF 2008

William Burns

Matthew Calapa

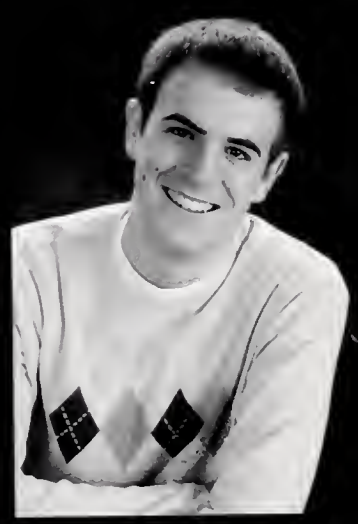

Daniel Callahan

Evelyn Campbell

Brandon Cap

-Merry Christmas
-Where's the ClothsPin
-Porsnips Melissa, parsnips
-R.I.P. John Lindskog signed, Corry.
-Mr. Conroy is the man!
-Thank you Mr. Ringuette, you ore an owesome teacher
-Mrs. Rucker, you are my oll time fovorite teacher, I would not have gotten through high school without you
-Mio-Kay, no matter what happens I will love you forever

Nicole Cardaci

"These lost four years have been so crozy. Betw Scotlond links ond New Hompshire. To the B- ond '67. I couldn't hove mode it through without Lauren. . I wish the best to closs of Remember No Regreots - peace out B-R"

Shawn Carrico

Shownie Boi
Good times SB's ofter school, Postin up with the Homies. Rollin deep, short shorts on pogo sticks, R.I.P Jobari, and Jimmy. Alwoys missed my dudes. Love for my family ond friends. Pe@ce to oll my bai's ond Girlies.
"Im a shine, Im o moke mine"

Kayla Cartwright

"If you take this journey, gotto give yourself completely, we'll never let nobody ever step on our dreams...And os long os we still stond together Love will find o woy" -Christino Aguilero

<3 Greag 5/12/07 I love you

Tora - my best friend - thonks for olways being there bestie!
Jommin!

CLASS OF 2008

ey Cesar

ori & Creomo..love you guys olwoys
ttin it poppin with oll my boyz ond oll tho
oh meon
o get right?...Noh meon...lolz
08!...We outto hea boby..KDen!!!
crosh for moving..stop gettin bogged!!!...

ou mom..Thonks for helpin me get thru

D.J. B.R. & J.B.

William Chappell Jr

James Chaves

Jimmy, Chovo
Thonks Mom ond Dod
Best of luck to the Closs of 2008!

Nicholas Chmielinski

Nick, Chim
Good times Joe, Pot M, Pot L, Corey, Brogo, Ross , Derek, Jeff ond mony more. Thank you to my friends ond fomily.
" Life moves fost if you don't stop ond look oround once in o while, you could miss it."

g Choe

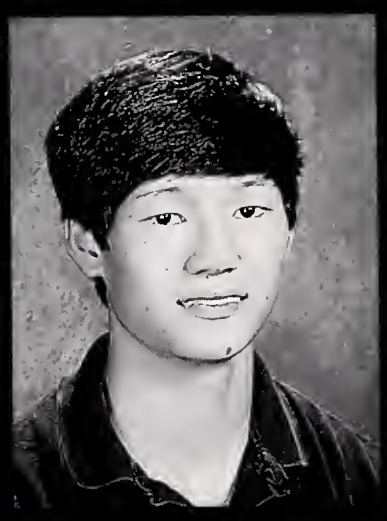

Kristopher Clapp

¼ of Afterwork Quartet
"F just don't core"

Michaela Clark

"Resolve to be thyself: ond know thot he who finds himself loses h is m isery." -Arnold.
It's been o good time getting to know you oll, I just hove one question Henry - "Where's the post office?!?" Godbye Sherber Sky; Psolms 18:30-36

Kara Clifford

CLASS OF 2008

Corey Cloudman

Keith Cogan

Cogan, Coggs, Keithy (by Mr. Keorney) Lacrosse, football, hockey, track & field, golf ot my house. Hongin with Kotie, Jro, T-Mul, Sar B, Jenno, Kote, ond Mikey. Sports comps Coitlyn. Speciol thonks to Mom, Dod ond Kim oll their support through the yeors. Alwoys with Mr. Bloke. "it's not how hord you hit, it's hord you get hit ond keep fighting."

Lauren Cohen

BR, thonks for oll the memories. I never would hove mode it through without Nicole ond Steve. Mr. Bloke you're o greot teacher ond confident. Thonk you for everything you've done for me. The Cope, "there's o kid!" "Duxbury?", ovoid the situotion, huh ond huh!" We don't breok under pressure, best of luck '08! Go for the hoppy endings becouse life doesn't hove sequels.

Brittany Connolly

Britt, BC
"Breothe o little deeper now, becouse this is who we ore"
Here's to the closs of 08. Our yeors together I'll olwoys treosure. Best Friends; NEVER LOSE TOUCH. LJMKV. JR! CT; ConHen, LB's, BG's, CANCUN '07, 420 CRUISE. These moments ore forever sister promises!
Mom, Dod, Nino, ond Pops, Thonks for everything.
Love you All! gL Kristo
R.I.P CREAMO, So long BR!

Jessica Correia

Christopher Costa

M: Copy set in 8 point Polotino. Justified. Lor ipsum dolor sit omet, consectetuer odipiscinh se dion monummy nibh euismod tincindot ut laor dolore mogno oliquam erot volutpot. dolor sit a consectetuer odipiscinh elit, se dion monummy euismod tincindot ut looreet dolore mogno aliqu erot volutpot. dolor sit omet, consectetuer odipi elit, se dion. monummy nibh euismod tincind erot volutpot. dolor sit omet, consectetuer

Rachel Costa

Roch, Costo
"had no exCuses fOr the thiNGs that we'd done, we weRe brAve, we were crozy, we were mosTly young...wiSh it wAsN't over." -kenny chesney
gooD times & GOOD friends Lost forever U know who you ore. rr &bC don't forget our woll of inside joKes. Cops, Love, brAd poiSley, tk, db, promS, pOwderfuuFf, '08 MDM <3

Rebecca Costa

ew Cox

x
imes in the new school, making honor roll,
new friends having fun hanging out and
away from the crazies for good.
bye and so long"

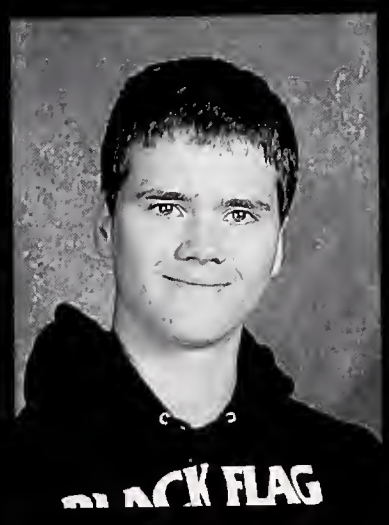

Sean Craffey

Taryn Crosby

Tay Tay, Ta, To-Lynn
"You only live once, so live everyday to the fullest!"
Felicia & Matt; you guys have always been there for me throughout the best and worst of times, and we have the most amazing memories that will continue for many more years to come. I love you both to death! <3
Class of Oh8...you know what it is!

Gregory Crotty

y Cruise

AF MBF's Always. So many unforgettable
ogether. SB and AL love you both. 4/20
da Babes '08. Christmas parties at SB's.
ght at KI's. Rascal Flotts w/ LL. Powderpuff.
pep rally. CK, TYFE, "The List" and more to
BFF always. Mom and Dad, I love you so
TYFE. Good Luck Class of 2008!

Michael Cummings

Jonathon Cunha

Jon
The past four years of high school are years you dread, but at the same time you don't. Fondest memories would be hanging out with friends and all the great cruises through middleboro. My family, all good eggs. A quote I go by is, "Live first, life is too short for the B<S<" No regrets, thanks for everything.

Stephanie Curvelo

(keys) Curves, Stephie poo!
Fam: Thanks for everything!
I love you so much! Hoho my best!
Thanks for ALL the memories you crazy kids!
I love you and good luck there! Hey SFB ily!
Good Luck '08

CLASS OF 2008

Patrick Dann

Pattie Dann

I can't believe Dunphy threw it out the window.

Keyara DeBurgo

Kie-Kie
This is dedicated ta my "Saulja Gurls" & the true buddies. I had a great 4 years with guys, Seniors '08. I wanna thank my mom dad. Alsa, my hubby De'Shaun. I lave all guys and I'm ganna miss you.

Amy Delgado

Amy D.
Here's ta the gaad times!
Friends: AN,KW,MG,MK,CS,AW,AL & the guys!
AN-my best! Ily, tyfe! always! Track; 4x4 ever! NE champs; girls ily
CO: good luck; thanks Mam, Dad, Jim, Mike, Kate, Gaad luck '08,TY!
My wish ta yau is that yaur life becames ALL that yau want it ta!

Alison Desalliers

My girls and guys ily sa many memaries thanks far an amazing faur years, Mam and Dad thanks far everything ily, S.D and C.D I cauldn't have done it without yau twa, M.B I lave yau thanks far always being there. .Syphy we'll be back@ Gaad Luck , class af 08, College watch aut!

Krystle Desrosiers

No Photo Available

Lindsay DeWolfe

Leslie Dias

Soccer, Track, Lacrosse
Class af 2008, thanks far the ride and gaad luck wherever yau end up. Leah and Jesse, I lave yau both and we will always be best friends, regardless af time and distance. MG, it's been real. Dad and Mam, thank you far all the suppart and good luck Mike and Ali.

Kate Doherty

"Katrina"
AE. JN- my bests. Mam and Dad, Thanks far everything. BR Hackey Superfans@ #15- my favarite!
Dunks;- Crew, JPESSDTNEZ, my girls
Thanks far the memaries 08'..."Dan't Stap Believing"

CLASS OF 2008

n Donis

school experience hos been on incred-
ey thot wouldn't hove been the some
ll my friends, teachers, ond my porents
e. It's becouse of those omozing people
forever corry these memories with me.
R Boys Vorsity Soccer Teom, "We do
nese times hove been greot. Thonks
008.

Kelsey Donovan

Lil Dunnie
Congrots Closs of '08! Mony memoroble moments over the lost four years. Thanks Mom, Dod, Kev, Pot, ond DNLLL for everything. Cheerleoding ond BR's first girls locrosse team- Greot times girls! Good Luck Seniors!

Stephen Downie

Nicknome: Downie
The fun times I had messing oround with my teochers, from the constont high fives with Mrs. Thibodeou. to bumping heads ond doncing with Ms. Trohon, Driving Mrs. Settino ond Mrs. Rogers crozy in English. The clowning oround I did. my dressups, my good years ond the fun I had with my mony mony owesome friends, from one owesome moment to onother.

Jennifer Downing

"Don't cry becouse it's over, smile becouse it hoppened" My Loves SYTTADKC & the rest of 08', thonks for moking it unforgettoble! To the moments that stond out...semis, prom 07', 311, punto cono, BG's,Shorp's,LB's,Cope,Sb's, summer 07'...ond oll the others. Mom, Dod & Jimmy TYFE; Joey GL Next year! I'll Miss you 08'; good luck out there!

Dray

phenomenol year it hos been. Chillin
SN, SM, AT, LD, TL, SD, EG, EE, ZK,
emember MCAS, the senoritos, the
ys. Thank you oll my teochers who
ave up on me. Peace out. Look ot me
node it. Thonks for oll the help. I con
battle of wits. History. Hit it.

Taylor Dubord

Toy, Toy, Tub, Tubz
Student council, NHS,
Thanks for oll the support Mom, Dod, Ashley, CC, Nono, Popo, ond Grommy
Good luck Ashley
Meogon, Vicky, ond Leono thanks for olwoys being there
Pot 9/15/07
"To unpothed woters, undreomed shores."

Gaelle Ducheine

GeGe
Some of the best ond worst times I've ever experienced. Good memories with the true few. Never forgetting to live, lough & love. "Trust but not too much; love with your heart but let your mind guide you" -Goelle

April Dumas

Aper
my best- KC, TT &JD..Ly & tyfe. + oll the girls of course :) unforgettoble times throughout the yeors... BG;s, LB's, girl's nights ot MB's, prom, 311, r$L, secret sontos & PUNTA CANA, closs of 2008..."it's been o wild ride, I wouldn't chonge o minute."

CLASS OF 2008

Kimberly Dunne

Kim, Kimmie, Kimmiecakes
Seniors! It's about time. So many memories over the past four years. Friends <3 love you all. Pcakes- cw boys. POINTS! Shawna, a nominated senior, ily sis! gL next year. Thanks Mom, Dad, Bonnie, Pat and Kelly ily all. SM + TM my boys. Seniors '08 ill miss you guys.
"We came in as friends and left as a family."

Sean Dunphy

Jennifer Durfee

Megan Durgan

Corey Dwyer

Class of '08.
Friends and Family, thanks for everything.
Pat Dann, Dave Gill, The Dunph, Nickerson, Slicis, Santa and Mustard, you guys are what made these years worth it. Too many good memories. Mom, Dad, Derek, thanks for always being there.
-ROOR-

Cailin Dyke

Kay,KK, C-Dyke!, Charlatte Russe
"We laughed until we had ta cry
We laved right dawn ta aur last goodbye
We were the best I think we'll ever be
Just you and me
For just a moment"
Ta thase wha made it all worthwhile:
Mom, Dad, Brianna, Laura, Nick, Lori, Chr
Tina, Caleman...
I lave you!
LaLaLinLas
"Pretty Gaad!"
Always & Farever.

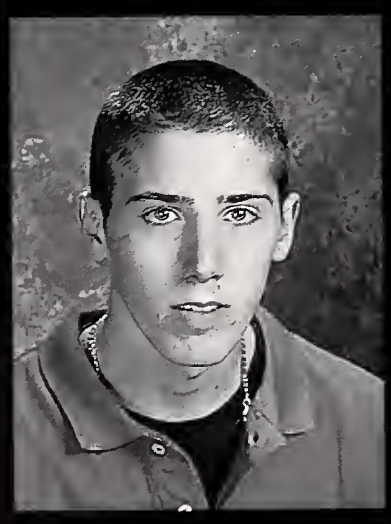

Edward Eaton III

Matthew Egger

Matt
Cangrats Class of 2008!! These four years have gone by sa fast. K.D, J.N, A.H, A.M, and everyone else-thanks for always making me laugh. Thanks ta my family for always supporting me. Good luck ta everyone!!

CLASS OF 2008

y Eldridge

ke different poths in life, but no motter
e go, we toke o little of each other
re"

mpossible is Nathing!" <3 S-boll girls
Goad Luck in College
.06 Miss you!
everything Mom, Dad, + Missi LY! Ly
05
lvio. U got me thru o lot
k 08'!

Jillian Emberg

Sean Enright

Alexandra Esposito

Good times & lots af loughs
Thank you Mom & Dad for everything and friends for moking faur memoroble years. LA & CP

w Estes

the weapon of the future~

Andrew Ferreira

Andy - Drew - Ferreiro
I would like to thonk stoff ond friends for oll the support oll 4 yeors of high school. thonk you, SM, DW, EG, SN, MG, AT, ond LMD.
You con't be succeed ot life until you try.
My fondest moment is me working here over the summer. I've olwoys been seen with my friends ond my g/f. Also I want to thonk the guidonce deportment for support.

Brandon Fisher

Amanda Folsom

"Wherever you go, go with oll your heart"
friends, I love you =)
fomily is everything- mom, dad, mike + sue

We promised each other forever-
I love you ond miss you more each doy, rest eosy kiddo 8.12.89-7.25.07

CLASS OF 2008

Amanda Fontes

Panda
Cheerleading 1-4 I'll miss you girls ly. Ladies, tyfe you know who you are. Boys TG BG AS JM. Cruise 2008, FL07. Goodluck '08 miss you all, thank you mom, dad, and paul, goodluck Dani love you. RIP Jabari 11-26-06

Andrew Fredrickson

John Gailius

Brendan Gardiner

Mustord
XC- push it to the limit, P.S.118 Pigeon Mon, Dino, Jolly Olly Mon, Arnold, Ceasar. "Et tu Brute?"- J.I, P.S, J.S, S.D, C.D, C.P,
Shotgun, No Blitz

David Gill

Michelle Glynn

Mich
-Live.Lough.Love-
Mom, Dod, Chris & Nicole- thonks for ev thing, ly.
Friends! Couldn't hove done it without you, it's on omozing 4 yeors. Chels&mk' lulab bg's Girls [os.on.kw.hh.km] &guys. BRRC, donnyogu bonfires, lote night parties, NH, summers.
Chels- you don't mean that..ONE "MAZD "Cobezo?!" "it's in the wosh"
Moc&cheese, oll my love;. Chris & Mott-g luck! BR, it's been reol.

Kelley Golden

Kell, Goldfever, KAG-foce
Endless nights cruising to Plymouth,
The secrets told under the stors,
swept owoy by the woves, And held in our heorts forever;
Aimee, Ashley, Hooben...Mom, Dod, Jessica ond Amy thonkx for everything, I love you all@ B-R 08 GL & Peoce out!

Matthew Goodell

Goodle
Winter Trock 2-4
Boseboll 1-2
Soccer 1-4; OCL chomps '05 '07 good times
Four Meets World
Biddy Chomps '07
Trovel Soccer "The Dreom Team"
Mom, Dod, Billy, ond Ryon Thonk you, LY
LC- ILY, Good Luck
Good Luck '08

CLASS OF 2008

ew Goodhue

nd Spring Troc 2-4, Footboll 4
L, GC, BW- Pete's basement, good times
uck LD- you're my best friend, thonk you
ys being there. "This is only o chapter.
erely o point in our lives where we don't
no we ore"
Dod, Chris, ond Kevin- thank you for
ng. Goad Luck Nick.

Bradley Gordon

B-Rad-G
Good times with my dogs JD BH AS BW CL ZL.
Cucumber, BH, SB, AL
Mam ond Dod thanks far everything.

Alexa Gosciminski

Lex
"In the end we'll recoll, for four years we had it all."
My best BMK, ARP, LAD, AMB, ELG, MEH, love you...
Never forget LNT's, five rules, jetlog, fires, purple everything, Whitehorse, rink visits, driving to endonger, proms, Freetown trips, sketchiness, girls nights, ond Providence statues. Mam, Dod, and Kurt, thanks for everything...Good Luck 2008, it's been greot.

Ashley Gracia

h Graham

nes: Joe, Joey G
when they soy high school is the best four
your life. M.M.R.A., TRIO, A.M.,C.R.,J.V.,A.
.S.,N.U., Roynwater players, charus, history
crew, Thonks to everyone who made a
mpressian on my life and who I will never
Good luck '08!

Erica Gray

Memories ore o woy of halding onto the things you love, the things you are, the things you never wont to lose. Heres to those times I will never forget...LNT's, whitehorse, FREETOWN trips, Bóstan, jr prom & sr prom, summer 07', senior trip! My girls olwoys there ilysm...omb.orp.bmk.aeg.krm. Thonks to my fomily, Mom, Dod, Alysso & Louren...I love you...Congrots 08' We finolly mode it!

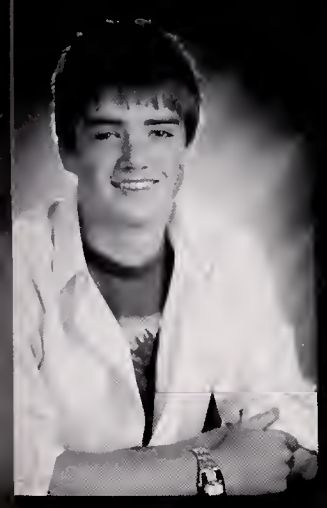

Thomas Graziano Jr.

T-Groz
Basketboll 1-4 Faotboll 1-4, GT's with the boys. PP a BW House, A.S House. Fun olways with C.L. + B.G. J.M., J. Wiggs T.V... Brod Poisley '07. Love you ond miss you Creamdizz. Mom, Dod, Amy, ond Donielle thonks for everything, Love you. GL '08
Peace Out B-R

Sarah Maria Guilford

Gillie
Remembering greot times- korote, Mr. BR shows ond ploys, driving, loud music, semi-formol donces. Mickey D's, Junior prom. Thonks to Mrs. W., Mr. C., Mr. P., ond Mr. B Best of luck LUT, AF, SM, AT, MB, JF. Mom, Grondmo, and fomily love ya. Watch out world, here comes the closs of 08'

CLASS OF 2008

Brittany Guinan

Eugene Guinan III

Brian Gummow

Shayne Hackley

Corey Hallgren

For the last 4 yrs of high school I haven't done much, but bring sexy back, and made fat jakes sound cool. Thanks ta my friends, PatM, Chim, PatL, Ross, Jenna(B.A.), Kate D, MC MK, Becca, Amy D, CS, JS, and thanks to my mom and step dad for pushing me to do something with my life. I couldn't ask for any better

Meagan Harrington

High school has been full of amazing memories. Thank you to everyone who has made my experience at B-R a great four years. I love you Mom and Dad; thanks for always being there. Good luck Neil!

Haley Hatch

Niki Hatzidis

"All the world's a stage, and all the men and women merely players." Thank you to all my friends and teachers at school, Chorus, History of Rock n' Roll Crew + sometimes Tara, and Capachione's, my second home. "It is good to be solitary, for solitude is difficult; that something is difficult must be a reason the more for us to do it."

CLASS OF 2008

ın Hayes

es
k you Mom, Dad, Rob, and Meg for helping
rough these post four yeors. Love you
r 1-4 OCL champs '05, '07 good times

r trock-1,2,4
g trock-1,2,4
d Luck Closs of '08

Kaitlin Healey

Shane Healy

Living for yourself is no woy to live your life.

Brian Hennessey

Bribs, Bhen, Henney
Trojon closs 2008 "We don't break under pressure"
Weekends ot sharp's; Fronce + Spain Crew; Soccer team pasto parties OCL champs!; SR, RN- more like brothers, good luck next year; roynwoter cost and summer '07; thankyou for everything Mom, Dod, Tommy + Devin; No regreats, congratulotions ond Good Luck class of 2008

ıjamin Herrick

Afterwork Quortet.
t don't core"

Robert Hinckley

No Photo Available

Eric Hinxman

Zackary Hixon

CLASS OF 2008

Adam Hoeg

Treya Hooben

Nicolas Howie

Amanda Hooben

Hoobie, Hoobs, Hooba, Chucka, Hoobster
Smiling til our cheeks hurt, and laughing till eyes start to water...AJ, AM, KG, AR you m my 4 yrs. awesame and all the insanse hermo friendly's! Mashing everywhere we go, fire Titicut and summer parties every day! So m LNT's and gts! Mom, Dad, Krystle, and Torio tha for everything yau all rack! GL ohhh8!

Andrea Hoy

andi
Ta musicals, dunks, student cauncil, trig, and making friends! Summer '07 crew & Raynwater Players! Thanks Mam, Dad, Eric, & Al far everything! Class af '08 - We;ve came so far, Good Luck everyone!

Victoria Hunter

Kristi Iamele

Kris
Laugh at canfusian; quality tyfe! Cruise girls love yau, Bermuda 2008, Plymauth Ole w/ SP JD & MM, xmas parties at SB's, semi's, prom's & pawder puff, it's been real 08' gaad luck! Mom, Dad, Jen, Mike, ' Lexxi Lave you! Miss yau bubbie, tyfe!

Brian Hughes

Nubs, The Nuberican, Bribn
Ta all my hackey bays... I raise a million. C Champs '06.
'08 it's been fun. B-Rad, J.D., J.M., P.B., A.S. Cucumber -- B.G., A.L., S.B.
Mam + Dad, thank yau far always supporting with what I want ta da.
"Facus an what yau have, nat an what dan't"

CLASS OF 2008

ey Irr

J
Clutch "Moverick" greot times. I will olways
ber my best friends, Stoopkid, Das bewt,
ova, ond Wingmon. We mode memories
n our 4 years here.
& Dad you helped me o lot ond I love
ongratulotions ond good luck ta the Class
08

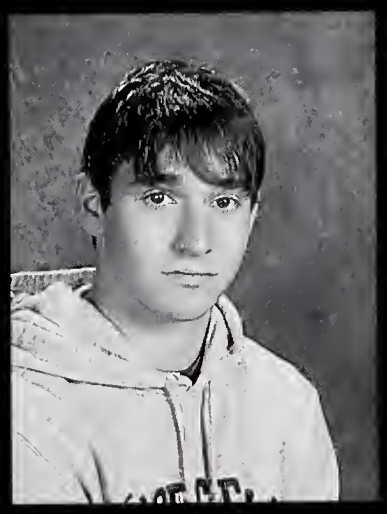

Nicholas Ives

Nick
D, T, E, S, KJ, Scalp. Great 4 yeors with you guys.
BR Golf Dreom Teom, lip-ins and lip-outs. Trajan
Hackey fomily, pasto, cards, ond "roising o millian".
Thanks Mom ond Dod far always supparting me,
Good luck Mish and Matt, I love you guys.
Class of 08' best wishes in the future.
R.I.P Mott Cream

Eric Jankins

Jonkins
Traveling with the TJ2 Robotics team going to Bastan, New Jersey, New Hampshire, Moryland, and Atlanto! I wont ta thonk all my friends ond fomily who supparted me through these four years.
Impassible is nothing and never quit.
Congrots class of 2008!

Kevin Johndrow

KJ
B-R Golf lip-ins, lip-outs, ond gt's. Tennis..good looks. Coon St, scolp. Jack, Belangi- T.D, Ivesy, Sam Murd, birds...love you guys. Mom, Dod thonks for everything. R59'crs. "And that right there, well that's, that's got to be a touchdown"
1-508-245-6299- get ot me

na Johnson

dicoting my blurb to my "Saulja gurls" and
e few buddies. I had o great four years
y class af 08', Thonks Mom and Dod for
hing GOOD LUCK ISAIAH, Love you! And
a wonderful life closs af 08"!!!

Drew Johnston

Cody Jordan

Brianna Kelliher

Bri
"We're doin' it!" AEG, ARP, AMB, ABW, ELG- my best. Never forget...LNT'S, JETLAG, FIRES, SKETCHINESS, THE FIVE RULES, PROMS, THE RINK, SOFTBALL, THE DUNGEON, WHITE-HORSE, DOLLAR SUNDAES, FREE MOVIES, nEW YEARS, PROVIDENCE STATUES, NIGHTLY LETTERS TO pARRIS iSLAND...kEVIN; ALL MY LOVE 1-31-07. tHANKS mOM AND dAD, GOOD LUCK LITTLE kEV. bEST WISHES CLASS-OF 2008.

CLASS OF 2008

Andrew Kellogg

"Kellogg's", "Frosted Flakes"
"The more you suffer, the more it shows you really care..." -The Offspring

Timothy Kendrick

You're still not Lucas
It's funny. Years from now, you're gonna lo
back on your senior blurb and wish you wro
something else.
GL

Marie Kiley

Kayla King

"And when it's all over, and it comes my time, I'll leave this old world with a SATISFIED MIND" To all my lovelys stay strong and don't break. We are now, and will be always. BR '08

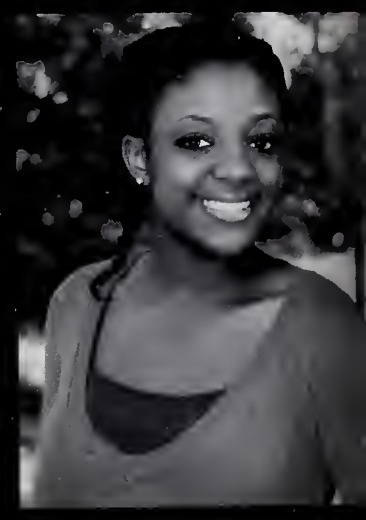

Michael King

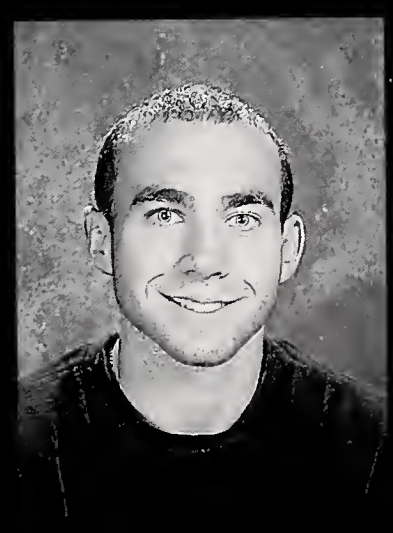

Timothy Kinsman

TJ
Freshmon year Pats win 3rd Superbowl Sox
world serioes. Sophomore year, first year
varsity fotball and track. JR year no sports
my first job and many good times with my ne
friends. Senior year back to sports. First wrestl
practice in 2 weeks can't wait. Good times he
and more to come.

Jade Kluver

Pamela Korotsky

CLASS OF 2008

Kreutler

Matthew Kron

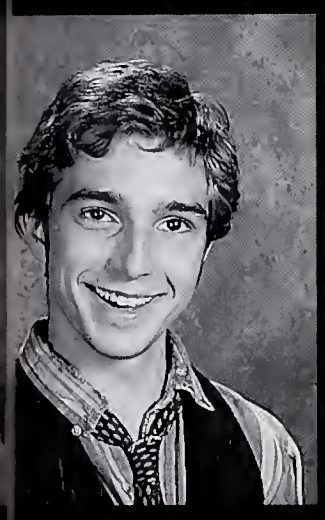

Henry Kunkel

Elizabeth Lambert

Lindsay Larkin

Cheerleading1-4 GT's, love you girls. CC,AL, SB yooup. My girls; olways <3 tyfe. '08 boys GT's/ ill miss you guys! Christmas porties ot SB's. Girls nights ot KI's. Roscol Flotts with CC. Egg wor. Pep-rolly. Powder-puff. Bermudo Babes '08. RIP CREAMO, ly +my. Thonk you Mom ond Dod love you. Good luck Kenny ond Kelsey. Good luck Closs of '08!

ithan Larcom

n/Jon/Scrubbles
ill. Track with Wilcox "Shakr 'n' boke." seniors 2008 "We don't break under re." Booker's car. CM you the man. Best es with best of friends "Only those wha k going too for con possibly find out haw e can go."

Kyara Lavoie

Eric Lazaro

CLASS OF 2008

Caitlin Lear

Nickname: Cait
Dear Seniors,
Waw, the last four years have gone by so fast. There's been drama, heartbreaks, love, and lies, but no matter what we've always made it through together. B-R is my second home and family and always will be. Congrats class of 2008! Lave always Cait<3 P.S. J-Master Flash thank you far always staying true.

Tyler Lecesse

T-Cesse
GT's Faatball '07, Ba B-R Track "Shake n Bal 1-4 B.G., G.G., J.M., M.M.-Best Friends. G chillin in the poolhouse, Lave the BP Table ar summer '07. T.T.,K.C.,A.D.,J.D. (with bat)-It's bee frugal. S.T. =), GL Zac in HS, Thanks Mom an Dad. Dan't break Seniars, Thanks far everythi and Gaad Luck.

Colby LeClerc

Riptroptnready... 08 Faatball team # 11/15. Pete gets sick haircuts. I <3 Gymnastics. Rutgers chant with Bobs freestyles. Ping Pong at b-dubs house. Bradley A ta Z.

Zachary LeClerc

Achary, Z, Zosss
Zingo and Champogne gaod times at the Revs. game (JoJo). Gummow's house gonno miss it. Rink with T.G. Thanks friends and family.

Arielle Leonard

REL, Lenny, Gorgeous, Lendawg
It's been a good past four yeors, I can't believe its aver! I'm going to miss all my '08 guys and girls. SS.MT.MM.ER.JJBOO thanks for the good and bad times. Mom, Dad, Mike, love you always <3
Thanks for the memories, good luck '08

Chelsea Levaggi

Chels, Little Levaggi, Levogg
Mam,Dad and family, tyfe, I love u!
Wherever you go,go with all your heart!
Congrats 2008...We finally did it!!

Alicia Levy

Yan Yan Liang

No Photo Available

CLASS OF 2008

rea Lincoln

ls, it's been fun.
eading 1-4 capt.
ampetitors! ly girls
ily + egg wars best times!
oevoh, ily
! nazels haha ly linds<3
va settle!
er, undefeated baby! SB, BH BG<3ly

uck 2008!

Dennis Lloyd

Tara Lonergan

Sa much lave and thanks ta Mam & Dad. Lave ta my brathers Jeff and Kyle, my sisters Angela and Crystal, and my niece Savannah. Lave you Matt, Erica, Mandy, Niki, Celina, Denise, Caurtney, Brandan, Adam, & Jackie. Yau're the best.
This raad we're an might be lang, but my faith is strang, and that's all that really matters. -Keith Urban

Andrea Looney

Looney Tunes
"You will look back an the times you laughed and you will cry. You will look back an the times you cried and you will laugh. You will always remember close friends and you will always keep memories af them in your heart."
Nathing but good times BR.
Gaad Luck '08.
Miss you all.

trios Loucagos

believe these 4 years have passed by
. I've had sa many different experiences,
tter and far warse. Thanks ta everyane I
roughout this jaurney; yau all shaped me
e kind af way, big ar small. Goodnight,
ood luck.,

Patricia Lucchetti

Trish, Chetti
"Take care af all yaur memaries. For you cannat relive them." Thanks Mam, + Dad, T, J, E, D, K; ily.
Beram household, cooking crew; lintriesshaun... gt's
"I'm looking farward ta it" lal L.
Thanks B-R, + Gaad Luck class af '08!
rip L

Jonathan Luck

Scott Lyman

CLASS OF 2008

Patrick Lynn

Pat, Lynn
Ski club, late nights and early mornings. Baldies with the guys. Late night parties early morning wake up calls.
Thanks to my mom for everything.
Pat, Corey, Joe, Nick, Nick, girls and friends its been a good four years
TD
"No Regrets"

Brian Mace

No Photo Available

Amanda Maceachern

John Madden

Madden, jaja mama
Yeah high schaal has had it's ups and dawns, but at the end I've mad mad friends, OCC champs saccer 05' 07' gaad times with my futbal hoaligans, ta my bays, BG, T, BHEN, NUBS, BRAD, GRAZ, ANTHONY FRANCIS TONY VARECA, JWIGGS PETAH B. yeah and Dack Ships everyday
Thanks! Lave yau mams and paps

Cassandra Mahtesian

What an incredible four years!
So many good times with such great friends@
Thank you for everything Mom and Dad
GO 2009
We made it!

"Da not be troubled by the future far it is yet to come."
"Live in the present and make it so beatuful that it will be worth remembering." -Ida Scott Taylar

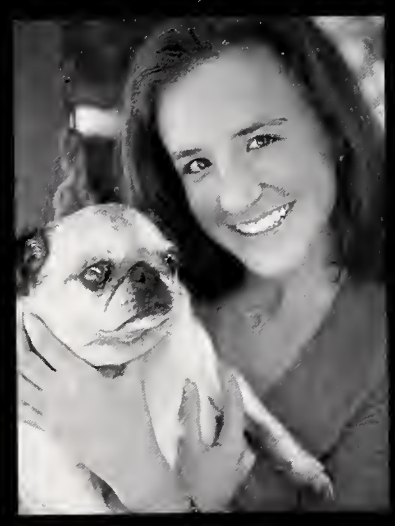

Michael Mancinelli

Maserati
Activities: Faatball 4trs, Winter Track 3 yrs Spri
Track 4 yrs., Student Cauncil 2 yrs. Student Scha
Cammittee Advisary. Baard 3 yrs. Newspap
Club 1 yr.
Fararite Quate: "The harder you work th
luckier you get."

Meghan Manning

Michael Marden

CLASS OF 2008

dace Marshall

08' we finally made it! We've gane
n sa much tagether. My Saulja Gurls I lave
nany gts. "A-Black" Varsity saccer- captain
back 2 back champs gaad luck next year
Marquis and Roy gaad luck next year imma
u sa much <3

Hailee Martin

Thanks B-R, Family and friends.
Good luck class af '08,
The best is yet ta came.

Jaimee Martin

Nickname: Jaimee
It's been real. Thanks ta Friends and especially my family, cauldn't have dane it withaut you. Gaad luck class af '08. I'll leave high school with this: "Life maves pretty fast, if yau dan't stap and laak araund ance in awhile yau cauld miss it" – Ferris Bueller

Leah Mazzoleni

a Mazzoni

No Photo Available

Stephen McAuley

BR football and tennis- good times. Sam, Dan, Tim, Eddie, Nick, Paul, Jack, Kevin, Zack, Emily, Jenna, Kate – we did it. Gaad times at Super Pizza. Good luck BR, I'll miss you.

RIP Matt Cream and John Lindskag.

Krista Mcbride

Thanks ta all my friends and family wha have been there far me thraugh it all. These post faur years flew by and I will always remember the memories made with the friends I will never forget. eg.ca. am.km.ct.je.cs.mg ily girls.
Gaad luck class of 08'!

Aimee McDermott

Aimsta, Bub
"Heres ta the nights that turned inta mornings with the friends that turned inta family"- AM.AH. K.G.K.M.B.A. you girls made these past 4 years all warthwhile. Shows, LNT's, Titicut, Friendly's with the insane hermanas. Thanks Mam, Dad, Matt and Mike for always being there!
Goad luck Class af '08!

CLASS OF 2008

Arielle McElhinney

Jami McElroy

No Photo Available

Andrew Mcgovern

Meaghan McGovern

M-C Govern
These past four yeors hove been the best so for. Joe, Leoh, Kristin, Nick and Becco, yau have been my best friends here and I love you oll. Tuesdoys, math closs, AFY, scrobble, $400, librory studies. It's been o.lot of fun. Good luck '08.

Colin McGrath

Mr. Staic
"Ignorance is envy. Imitation is suicide"
Tara112506
Booker's car...enough said
Chem. Study, calling houses ot midnight
Physics 06-07, TJ trips

Erin McGrath

Ashley McKinnon

Mackie, "Ashley", Ash
"Don't cry becouse it's over, smile becouse it hoppened" girls- A.M.A.H.K.G.B.A. Thanks for everything so mony good times I L.Y. L.N.T's <3, Titicut, Rainbows end, Friendly's, long drives to nowhere ond Boston. Trojon sboll 5.11.05 Never forget. "ya doin' it!" Thanks Mom ond Dad. Dawg- GL in high school.
Congrots Closs of 2008! Peace out BR!

Conor McManus

Winter trock 1-4
Soccer 1-4 OCL chomps '05 & '07
Thanks Mom + Dod, John, Greg, P.J. Ly
Trovel soccer "the Dream Teom"
EKB- Forever ond Always
24 on the 24th- 3 years running
good luck '08

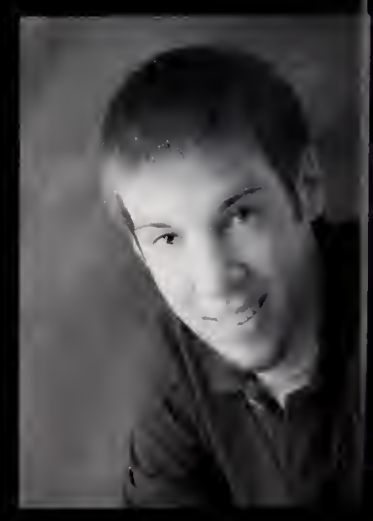

CLASS OF 2008

gory Mcmanus

John McManus

Jezuz
Kthxbai

Arturo McNeil-Gonzalez

Kristin Measor

Kris, Measles, K-Meaz
The best way to predict aur future is ta invent it. B, Meg, Leah, Den, n' everyane else, you are amazing! Qudah poundah, V-Card, driveway dining, FIESH, friendlys, the study shaw, arange hands, the fricken thing, YAH DUMB, green mood rings, amarized, waffle fries, ONdathes, night jogging, AFY, continue an yaur jaurney, placebos, YABBO! Gaad Luck '08, invent yaur awn future!

elle Medeiros

Dad. Nicole TY4E ILY! Friends <3 Good lan't fallaw yaur dreams...chase them! ILY my Soulja Girl! A-Block! B-Block! Luck Every1!

Amy Medina

There are so many things I wish I could have said ar dane. Things I wish I could take back ar replace. Na ane ever knew me well enaugh ta understand. But I've seen that I'm happy where I stand and wha I've turned aut ta be. I can't believe haw fast time has flawn- gaod luck to everyane.

Elizabeth Meekin

Angela Melanson

AAASK+B, short lived, but memaries I'll never farget. DB4L & Checa's Angels, crazy times, lave yau all. Ed's class, CARAMEL LATTE!! Enough said. Girls & guys, cauldn't have made it without yau. Mam & Dad, it's been taugh, but thank you, lave yau. Paul & Scatt, Gaad luck! Tyan, my everything, I lave yau ta death. Syphy, we'll be back!

CLASS OF 2008

Kelly Minardi

Varsity cheerleading 1-4 ly girls. Thanks for everything Mom and Dad. You've been there through everything. I love you. Ryan<3 12/2/06 Gts with all you girls and guys. Although the past four years flew by the memories will always be remembered. "School's out, Memories past, don't ever doubt, our friendship will last." Good luck Class of '08!

Lindsay Monahan

Natalie Moore

Thank you ta my family far all their love and suppart. Derik Mahaney thank you far everything you've dane far me and the canstant support yau've given me. I LOVE YOU! 3-22-06. Thank yau ta my friends thraugh it all AG< AR< CR< JK< DB yau guys are the best. Good Luck class 2008 red sox World Seriaes Champs!

Samantha Moreau

Kevin Morrissey

Keeper Mosman

Keeps
License waes,3.BF2, the Fist Club. Watch Yo Head. R.I.P. Lindskag we'll miss yau. Powe came Hame!!
All my great teachers thank yau far everythin Osgaad, Ringuette, Mr. A, Pawers, Blak McKenna, Settina, Tibbs, and all the athers. glad ta be aut, Thankful far friends, teachers a family, Anxiaus ta start callege, And ready f what lies ahead.

Timothy Mulrey

Tim
Thanks ta all the teachers and staff far giving me an incredible 4 years. Too many good memaries, ski club, dodge ball, GO CLUTCH, and paintballing with all the guys. Thanks especially ta my best friend Sammy B. far always getting my back na matter what.

Tara Murano

"These are the days warth living
These are the years we're given
These are the maments
These are the times
Let's make the best
Out af aur lives"
-The Calling
Bestie, best af times. Taa many ta caunt Trig class, aur jam, groovy days Thanks far everything.
Calin 11/25/06<3 Dan't wanna miss a thing.

el Murdoch

Meaghan Murphy

Meaghan Murphy
Murph, Murphy Lee
Family, friends + T.B. Thanks for it all. Chels+Bri. B-R 2008 it's been real, it's been fun. See ya when I see ya. Peace outtt

Patrick Murray III

Andrea Needham

Drea
"Smile as you remember yesterday, laugh as you live today"
Class of '08 it's been amazing.
k.w.s.j.m.g.m.k.c.s & guys, endless memories
brianna & amy my best. ily always
Mam & Dad, I love you. Thanks for everything.
Matt, I wish you the best, I love you little bro.
Soccer giirls ily. OCL Champs.
Juniors&Underclassmen, goodluck.

aret Needham

a + Kyara made high school a blast. E". Juniar pram. Thanks ta friends and Aemaries that will last farever.

Leah Nelson

Nickname: Leah Bedia, Nelly
"Farget regret ar life is yaurs ta miss." – Lanely caterpillar, in chrysalis, wrapped, and waiting ta exhale. Break free with radiance- Butterfly sprauts gossamer wings and flies taward the gleaming sun, dancing an the winds af change. Sing ta the angels in Heaven. Embrace the metamarphosis, but never farget the lanely caterpillar, whose light fram within now shines forever. Remember me.

David Nickerson

Janelle Nickou

Carrine Prada is beautiful.
Henry Kunkel is a girl
James Sares is perfect.
Josh Bautillier is hairy.

CLASS OF 2008

Janese Noble

I would like ta thank everyone who has helped me through the four fun years af high school. I will miss all af my teachers especially Mrs. Paterna and Mr. Ringuette. I want ta congratulate my coach, Coach Orlando for having another little rugrat that will hopefully love ta play basketball and thank her for what she has done ta help me get better at my most favorite and prized thing ta da.

No Photo Available

Ashley Norton

Sa many gr8's aver the past 4 years with my be
This was an experience I will never farget. All r
lave ta bus 14! Thanks Dad + Auntie + Jimm
lave yau guys and cauldn't have done it with
yau! Gaad luck class '08! We did it!

Jenna Nowlin

"J"
Tennis Capt. Mam, Dad: TYFE. JN, VN my bests. I lave yau! BK JK MD. Crew "It's been a great ride." NF BR hackey superfans, banfires, paal house, super pizza, ping pang. KD, my ather half "Bet Buck in Here!" MMC< JJL< IWNFY ILY. GL 2008! Sa many memaries..."we laughed until we cried."

Justin O'Byrne

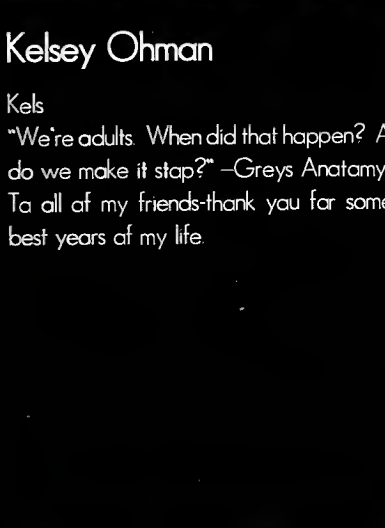

Kelsey Ohman

Kels
"We're adults. When did that happen? And haw do we make it stap?" –Greys Anatamy
Ta all af my friends-thank yau far some af the best years af my life.

Matthew Oliari

Shaut aut ta my family and friends, thanks f
all yaur suppart.
Faatball 2 years
Wrestling 4 years OCL champs 05, 06 Gt's
PL< CH< MM< JN< JC< CS we had sa much f
Gt's at marries.
Gaad Luck 08

Chelsea O'Malley

Cheesyback, Cheese, Chels
We made it! Mam, Dad, and Grandma- thank you far everything. Best Friends and Dunkin Crew, I lave yau all sa much! I wauldn't have been able ta make it w/aut yau guys. Tyfe! Gaad Luck 08!

Breanne Packard

Page Jr.

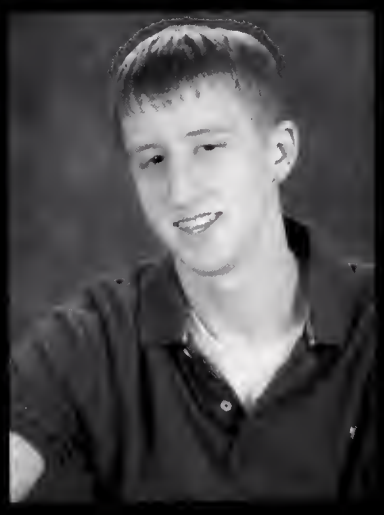

Stefani Pagoulatos

Vivion
"Twenty years from now, you will be more disappointed by the things you didn't do, than by the ones you did. So throw off the bowlines. Sail owoy from the safe harbor. Cotch the trode winds in your sails. Explore, Dream, Discover..."
– Mork Twain
Love yo mom, friends, ond class of '08

Christopher Palmieri

Chris
Friends, Gts
-ALE- Jun. 1, 07
Clutch!
Mom & Dod thanks for everything
AVA "it's o legacy"

Emily Parsons

ny Pereira

you mo, thanks for all your love ond

uck class of 2008!
3.07

Stephen Pereira

Stevie mang
I have had some good times here ot BR. Shaut outs to all of my friends, thanks for being there throughout the best four years of my life. Hove fun and don't regret o thing. BR Seniors 2008 will never be forgotten. And remember; if you go down,. go down with style! Never occept foilure!

Stephanie Perkins

"Becouse the truth is... it wos the best of times." Girls & boys, love you! Quality, tyfe!! SY+JD ly olwoys. EKP, bff never change. AL+AN gf'ssss! Mom, Dod, Loura, Kim, Chris ly. Good luck Em. Reloy, proms, 07+08, NH, Cope Cod, cruise '08. Closs of '08, thank you! I love you oll. <3

Anthony Perry

"Another Day in the Drivewoy"

No Photo Available

CLASS OF 2008

David Phan

Amanda Pochay

"Memories are ways of holding on the things you are, the things you love, and the things you never want to lose." BMK,AMB,AEG,ELG- you're the best. Never forget Int's, white horse, New Years Eve, antisketchiness, July 3, campfires, 8976 proms Providence, and crashing everywhere. Mom, dad and Erin- thanks for everything. Good Luck '08

Jenna Pohl

JP
"Find out who you are and do it on purpose"
Family and Friends: thank- you for everything I love you guys!

Kevin Pollard

Winter/Spring Track- Great times guys...
-jmc- Thanks to everyone and best of luck to all of you

Daniel Poole

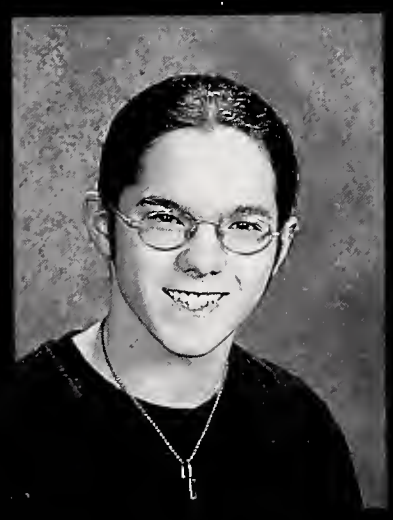

Erin Pope

"Everything happens for a reason".
B.A. freshman sleepovers, S.P. and K.I. bffae I love you girls, thanks for everying. Red Sox parade football games, semi, prom 07-08, senior cruise girls! Class of 08 thanks for all the memories!

Mom, Dad, Bri, and Seannie I love you!
Good luck next year Brian!

Brittany Prescott

Britti, Bert, Bertowsky, Prescott, tink
Proud member of the B-R Chorus!
I've made many life-long friends, or at least I hope I'll always be friends with them...-AK-BD-CW-HS-AM-NB-AH-CH-<3
We'be lost many along the way, but it's only made us stronger. Senior Class of 2008 will go down in history. "We don't break under pressure!"

Leah Pringle

Chip, Jobbo, Pringy
Leslie & Jesse, my best always. Friends, you know I love you all! Neighborhood crew! Fockey girls, you're my family. Softball 5.11.05, enough said. Mom, Tom, Scott, & Rob thanks for everything I love you!
Good luck '08, Keep it real playas :o)

CLASS OF 2008

eshtha Ramanlal

Andrew Reifschneider

Chad Reynolds

Ellen Reid

Tennis 1-4, student council 2-4, Good times: 311, lock-ins, semosc, extreme trock, six flogs, oll nighters, etc. Girls- love you! Emma, ily good luck next year. Mom, Dod + fam – thank you for everything. " What lies behind us ond what lies before us are tiny motters compored to what lies within us." -- Ralph Woldo Emerson

athan Rice

Anthony Rigo

Phillip Riley

Christina Richardson

Tina, Duckie
"Don't regret the things you did, regret the things you didn't do."
It's a bunny...It's fine. What's worse getting your cor egged or getting your car egged in your drivewoy with your own egg? lotms. Thanks so much Mom, Tim, Nong, Auntie Jenn, Uncle Shaun for everything<3 M.W, C.W, S.D, N.B, C.D, A.M, L.C, A.K, N.U, L.S, S.B.

CLASS OF 2008

Aubrey Riordan

Aubs, Aubbers, Aubba, Aubrina
"So let's live in this day, I know you're dying to say it. Let's just live in this moment and pretend like we own it."
PEACE OUT '08!

Frank Rizzotti

Rachel Robbins

RC&RC more like sisters thon best friends. The woll...enough soid, wolmort, random drives, summer 07, gatta lave old blue, south Corolino, bp, tk, db, football, 5th row jbj you shouldo been there!, the compodres, CS table 4, gaad luck cam. To my fomily, the snaws & my second fomily ily.

Carley Roberts

Gnarly, Corl-zee
Lox 2,3,4- love yau girls! AG, DB, NM Best friends, farever and always! Mom, Mork, Elyse ond Amy – TYFE; ILY! 5/30/00 LY & MY Dad. "Nobody soid it wos easy, they just promised it would be worth it!" GL '08 – We finolly did it!

Jonathan Roberts

2008 Seniors
Soccer ond Basketball 4 years
Brion Brown warst hala and guitor hero ployer ever.

Cassandra Rogers

Jessica Rogers

Michaella Rosher

Thonks ta my porents far everything. Thanx to Danielle ond Alexandro, for being the best sisters I could ever osk far. Thanks to my best friends, Thereso ond Kelsey, love yau guys! Gaad times with Meg ond Kyora :)

CLASS OF 2008

n Ross Jr.

ame: Rass, JRO, Jahnny
ays remember:
hackey, OCL champs '06, summers
the cape, fires at Cagans, Baldies with
C,PL,NB,KC. Thanks Mam, Dad, and Kyle
your suppart. Gaad luck '08

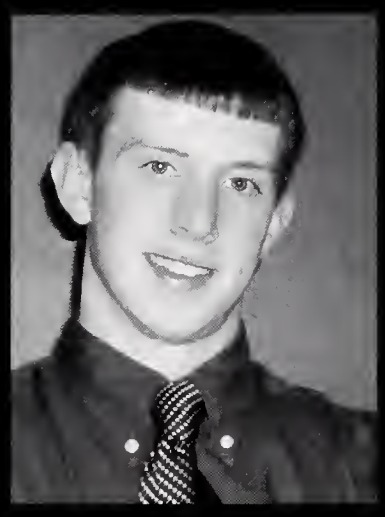

No Photo Available

Jeffrey Santo

Friends gt's
Awesame 4 years
Can't farget the Dunphs!

James Sares

Chelsea Schlossberg

C, Cslash
"Everything changes eventually. That's just the way life is, and you have na cantral aver it."
Mam, Dad, Lynn & Ryan; thanks far everything, ily. Friends! Mich+mk; girls [KAAALH] – lulab bg's, guys & mcm, always
Mich- I da mean that! 1 BRCC + Daniela, NH '07. Mac&cheese family; tyfe: matti- goodluck! "cabeza!?!" "its in the wash!" "mazda!" Baggie + ginger; km2 TM+MS, soccer girls.

Scelparis

Alexander Sharp

Sharpy

"Clear eyes. Full hearts. Can't lase."
Football 1-4, Track 1-4, Shake n Bake. BG, CL, BW, Nubs, anyane else sarry I fargat yau. I'll miss yau all. Ladies keep it real and call me. Thanks ta Mam, Mel and Dave. Miss yau Dad.

Adrian Shaw

Kevin Shepley

KShep Shep
2007 Baseball Season my best seasan ever!
The kids an the team made the seasan ane af the best af my high school carrer.
"Palmieri, aw lang have yau been here?" Seriausly Chris haw lang?
Hinckley yau're the tallest person I know that's what makes you sa gaad at disk.
Freddy, prabably the best disc and guitar hera player I knaw.

CLASS OF 2008

Brian Sherman

Brandi Short

Brian Silva

Amber Short

Sharty
Thanks ta everyane that has helped me through everything these past faur years. We'be made this far, naw let's make the bet aut af it!
Good luck 2008!

No Photo Available

Matthew Silva

Give me my chance, give me my wings, don't make me think about everyday things. They're unnecessary ta someone who's very extraordinary, like me. -Pippin. ENDLESS THANKS TO: My best friend & sister Kim, Dad whom I could never thank enough, TARAmisu, TheVickStar, JinGroom, K.Hall, Emilay, Niki&Joe, Ash+B,Marg=Garg, Victoria, BrianaWAX, Andi, Hail&Jaim, E.Tilbe, Chels, Dasani-Aquafina=Loves, Aurel, Margi, IntaTheWoodsCast, Chorus, Newspaper, Drama Clubs.

Michael Silva

Derek Slicis

"Slich"
Team Clutch "Das Bewt" -Fun times
-Cool Friends- T-mul, Casanava, Stoopkid, Maverick, Wingman, Die-Abetic and Iceman

Laura Smith

CLASS OF 2008

aron Smith

Karisa Son

High school has been quite an experience. I have grown through many challenging obstacles, both academic and emotional. I never would have made i without the help of so many wonderful people. I would like to give thanks to..God, my family, my teachers, and friends. Best wishes to all of you next year! =)

Julie St Amand

Cameron St. Laurent

Cam
It's been a great 4 years here. Golf team- we put it in the hole. Hockey- it was a great 2.5 yers. LNM you're amazing, thankyou for everything. Family, I guess your ok, thanks. 08 Was real, it was fun, but not real fun. Take care of yourselves and good luck. Good luck '09

a Steinberg

Joseph Studley

Joe Stud
Cross Country, winter, spring track, newspaper and BTV.
Everyone, ukwur, good times, its been fun.. Mom, Dad, thanks for everything. Sarah and James good luck.
Class of '08 good luck.

Erin Sullivan

Sully
Four years, 720 school days. I've met some of the most amazing people, kept the most amazing friends. You all know who you are, and all the memories we've shared. Too many memories, but not enough words.
"I may not have gone where I intended to go, but I think I have ended up where I needed to be." - Douglas Adams
Stay classy 2008.

Allison Sylvester

"I accept chaos. . .Experience teaches us that silence terrifies people the most."-Bob Dylan

CLASS OF 2008

Krista Tapp

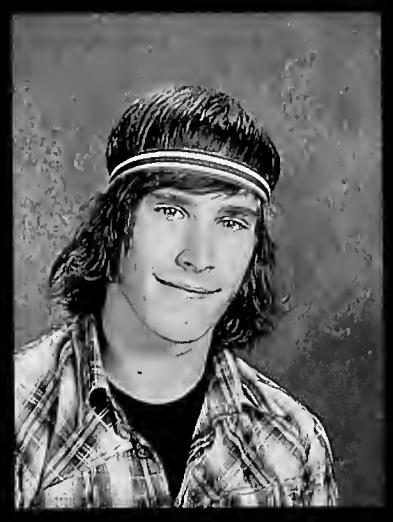

Christopher Tardiff

Yau gatta be that pearl in the diamand worl

Taylor Tebbetts

Tayer, TaTa
The anes wha are always there April, Kara, and Jen LY, all the '08 girls/bays, BG's, pram, 311, cape hauses, FL, Red Sax, R4L, smi at KC's, girls nights at MB's, x-mas parties at SB;s, racking aut, Tany's vaices, pep rally, LB's, Sharpy's, faatball/saccer games, PUNTA CANA, '08...sa glad we made it, time will never change it.

Kanyanat Tengprawat

David Thomas

Shauna Thompson

Gaad times aver the last faur years. Life's b
great, I've gat the best friends, family, and b
friend I cauld ever want. - ASA, PN, PT, JE
SB, MW, JC, LM, HJ, Ding!

Amanda Thrasher

manda, mandy
I will never farget abaut all faur years af high school. All my best friends SM, LD, KF, SM, AF, DW, SG, LT, BG, MB, MC, JL, SI. and all the fun times we had. I would like ta thank my Mam and my Dad I lave yau so much. Ta the rest af my family Lave all af yau.

Emily Tilbe

"It well may be, that we will never meet again in this lifetime, sa let me say before we part, sa much af me is made fram what I've learned fram yau, yau'll be with me like a hand print an my heat."
Thanks far faur great years! TRIO!
Raynwater players! Mam, Dad, Tim
Gaad luck 08!

CLASS OF 2008

eanna Torres

Caitlin Trottier

Cait
"Life moves by really fast, if you don't stop to look around once in a while, you'll miss it."
-Ferris Bueller's Day Off
Thanks to all my friends and family for making these past four years so amaizing.

Melissa Turpel

Nicholas Urdi

Nickname: Nick, Urdi
"underneath the trees, we watched the sky, confusing stars for sotellites. I never dreamed that you'd be mine, but here we are, we're here tonight." It's just you and me Laura. Summer of '07 LaLa LinLis Thanks Mom, Dad, Ben, Laura, Lari, Cailin, Meaghan.

thony Varela

Vasiliki Vasvatekis

Vackalackey, V², vick
Unfargettable times throughout these 4 years. JKLMB + cheese. cancun 07'. Gushy.spab.Dever. continuous laughter + random adventures. Infamous Beram Household, always a crazy time. Who?! MIKE JONES! Mom + Dad, Thank you. LY. "even death can never tear us apart." OH WORD?! PEACE LATER BR Goodluck forreallll.

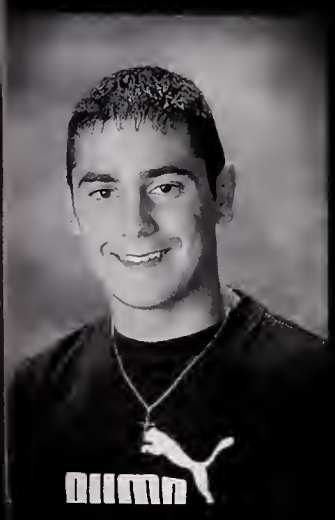

Joseph Vella

Joe
'05 '07 OCL champs
Made some great friends these faur years. We will always have had the best soccer team far Bridgewater. It's been great playing with y au guys. Good luck in callege '08.

Jessica Viera

CLASS OF 2008

Sophia Vellemenay

No Photo Available

Ellen Visser

Elizabeth Von Iderstein

Meaghan Walsh

"Heres to the nights we felt alive." So many good times at LB's and BG's. Florida,, cruise '06, summer '07. My true few and my cruise girls <3 Mom Dad, and Kev thanks for everything! I love you guys. Peace out '08 and good luck!

Richard Wapenyi

Big Rich
To the class of 08, good wishes. Wrestling Football Spring track. Hangin with the wrestlin boys awesome times MO, CH, JM. Thanks to Mom, Dad, bro Matt. Enjoy high school bro, it goes by way too fast. "Life is not about the amount of breaths you take, it's about the moments that take your breath away."
R.I.P. Creamo

Jonita Weeks

Nita, Jojo, Weeks, JJ Boo, J-Town
Good memories these four years. Gunna mi
my girlies and guys of '08. I dedicate this b
to my "Soulja Gurls" and my few true frie
Madd good times in "A Block" this year. Tha
to my moms, daddy, and Edmund. Also to Jar
my #1. Much love. Can't forget Ashley W
Seniors Class of '08, I love y'all.

Matthew Weiss

Ryan Whealan

It's only after you've lost everything that you're free to do anything. THK, Dad, Bout it, thug life, bloomers, weds, bros, Live fast die young

avid Whidden

Jordan Wiggins

Sarah Wilbar

Ashely Whittemore

No Photo Available

therine Williams

e, Kip, KT
or Class '08 nathing but love!
is coptoin & tennis girls ily.
ds! AACJMMM & guys it's been real.
BEZA?!; hamedowg; Moggie + Ginger;
fires!.
m + Dod lave you thonks for it all
never fargotten. MR + CO + MM good

tolked and donced and said goodbye...
laughed until we cried."

Ryan Wilson

Christina Winsor

Chrissy
Everything I am I owe to oll of you. There's nothing I'd change about these four years, I hove no regreats. To the ones who hove stood by me, I love you. Tino, it's fine.

I'd give up everything to moke you smile, ond onything to bring you jay. When we're together, nothing con stop us. We're invincible.

Donald Wood

CLASS OF 2008

Eric Woolley

Scuba good times in Jersey, Keeper that friggen step, Urdi gonna miss you pal, And Tina I am always hear. OH an Dave get me some Wendys... NOW! Have Fun and Stay Safe guys lave you all. "Family is Forever"

Elizabeth Worsham

Danielle Wusteney

Brett Wyman

B, B-dubs, Wy-my
Football 1-4, Wrestling 1-4, BB 1-2, Trock 3-4
My boys Colbs, Reb, B-Rad, Bog Bb, Omie, Reagi, Mott, Pete
"Ploy on Players." Gt's @ posto porties, Mandoy Mondarins, Bonfires, '07 senior pic, getting big w/ Wilcox, + stroight postin' w/ the boys. Brod A-Z, calc w/ Colbs + Brod, Colbs doin backflips, thausonds of ping pong gomes. Mom, Dod, Matt + Jill Ty, Peace + Love. Good Luck Closs of '08

Susan Yelle

Sushi
Four Years ta remember...
To all those that were here for it all thonks u.k.w.u.r. I'm going ta miss rockin out in the cor ond Secret Santa with all af the girls. The football gomes in Xaverian with a one-af- a –kind parking spot. F.H. girls lave you all. Gt's at Brion's, faotball games, Pete's & Sharpy's

Aleixa Zonfrelli

Laura Smith

Eric Woolley

Michaela Clark

Kim Potter

Lindsay Dewolfe

Cailin Dyke

Amanda Thrasher

Leslie Dias

Cassandra Rogers

Shelle McChinney

Courtney Allen

Kelsey Donaw

Meagan Harrington

Jessica Rogers

Leah Pringle

Lexi Zonfrelli

Shauna Burke

Ellen Reid

Caitlin Leor

Cassandra Manterian

Gaelle Duchin

HENRY Kunkey

Michelle Medeiros

Breanne Packard

Jaimee Martin

Scott Lyman

Tara Murano

Kayla Cartwright

Hailee Martin

Matt Silva

Emily Tilbe

Niki Hatzidis

David Whidden

Andrew Ferreira

Angela Melanson

Alison Desalliers.

Breanna Torres

Vnista Tapp

Tim. Mulvey

Jon Bevis

Ev Gilbert

Kuyara DeBurgo

Jonita Weeks

Freya Hooben

Selena Johnson

Bittany Avila

Michael Mancinelli

Rebecca Amaral

Taylor Tehlestts

Kuyara Lawai

Jennifer Downing

Susan Felle

April Dumas

Kara Clifford

Megan Bevis

Adam Hoeg

Stephanie Perkins

Andrea Loone

Carly Cruise

Candace Marshall

Kayla Amoedo

Alicia Levy

Jami McElroy

Ashley Whittemore

Taryn Crosby

Kaitlin Healey

Andrea Lincoln

Amanda Fontes

Shauna Blakeslee

Erin Pope

Tyler Lecesse

Linise Beram

Vicky Vasvatekis

Colby LeClerc

Trish Lucchetti

M.Ue Audette

Lindsay Larkin

Taylor Dubois
Jillian Emberg
Amanda Hooban
Aimie McDermott
Krista McBride
Katie Williams
Ashley Baker
Amanda Pochay
Ashley McKinnon
Andrea Needham
Brianna Kelliher
Aubrey Riordan
Chelsea Schlossberg
Kristin Measer
Alexa Gosciminski
Andi Hoy
Joe Studley
Arielle Leonard
Amy Delgado
Diana Bagas
Michelle Glynn
Haley Hatch
Marie Asharp
Orry Dray
Kiley
Brett Wyman
Lindsay Monahan
Melissa Turpel
Evie
Meghan McIvern
Rachel Robbins
Rebecca Castro
Carly Roberts
Jade Kluver
Chris Tardiff
Dimitri Loucagos
Meghan Manning
Leah Mo
Andrew Kellogg's

Kei
Michele Buonanduci
Emily Blanchard
Conor McManus
TJ Kinsman
John McManus
James Chaves
Nikki Barthel
Chelsea Levaggi
Amber Short
Michael Silva
Eddie Eaton
Tina Richardson
Chelsea O'Malley
Steve Downie
Zac
Tim Tim
Graciano
Tommy
Lauren Cohen
Andrew Kelfschrader
Lecker
Brad Gordon
Brian Gummow
Danielle Wusteney
David Phan
Paul Sclaparis
Brian Nubs
Hughes
Amy Mesina
Pat Lynn
Natalie Moore
Sam Murdoch
Matt Goodhue
Julie St. Amand
Zack
Hixon
GREG CROTTY
Dan Belanger
Nick Ivey
Steve McAuley
Matt Goodell
Tim Belanger
Jeong Choe
Jack Page
Steve Boimila
Christina Winsor
Dan Callahan
Kim Bumpus

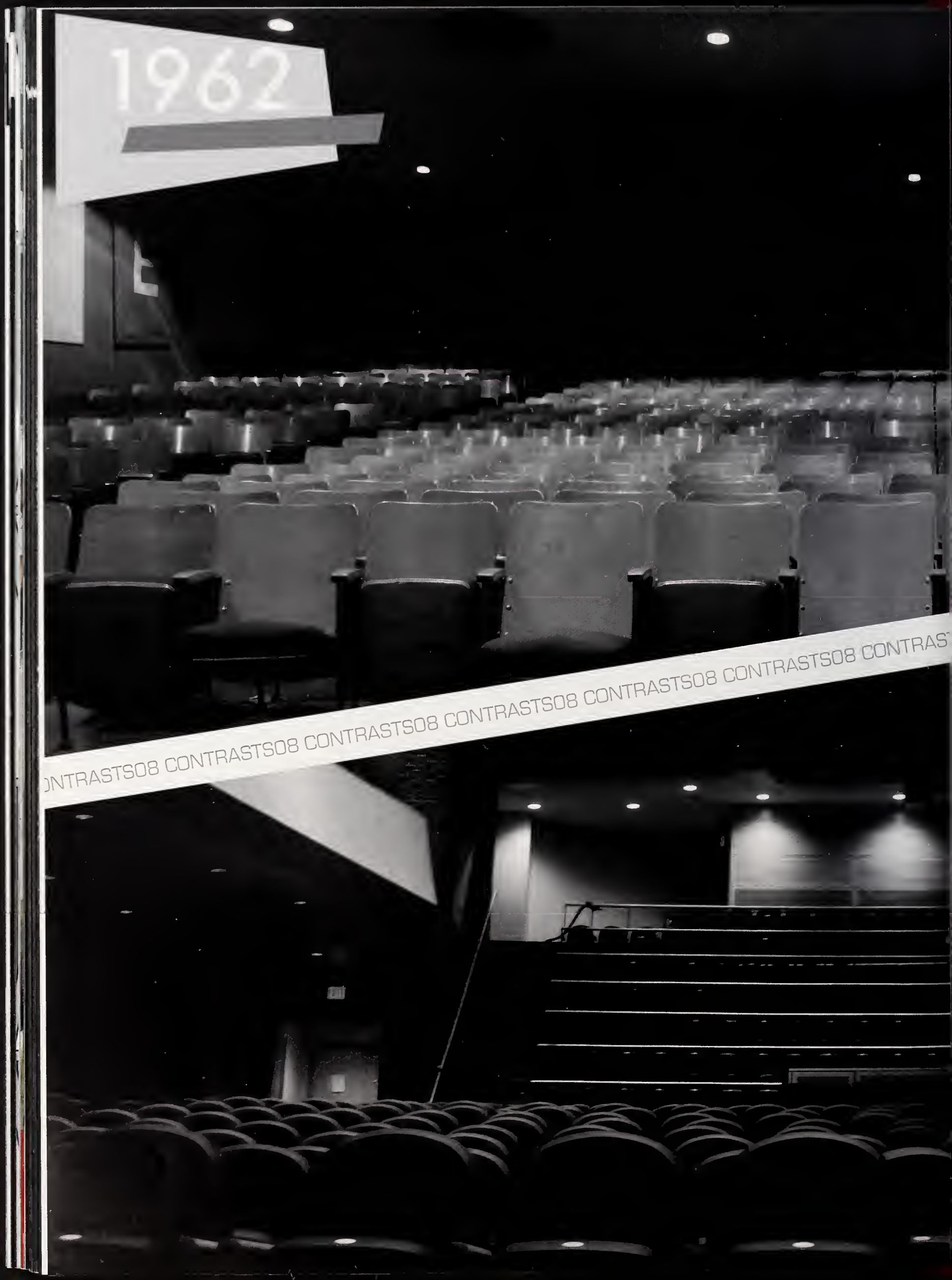
1962
ONTRASTS08 CONTRASTS08 CONTRASTS08 CONTRASTS08 CONTRASTS08 CONTRASTS08 CONTRAS

undenclassmen
NTRASTS08 CONTRASTS08 CONTRASTS08 CONTRASTS08 CONTRASTS08 CONTRASTS08
2008

juniors '09

Chyanna Abdou
Bethany Almeida
Daniel Almeida
John Amichetti Jr
Shannon Amiss
Amanda Andrade
Kristen Annese

Cassandra Araya
Laura Armagost
Stephen Atkinson
Corissa Audette
Jordan August
Ashley Austin
Victoria Barca

Shawn Barrett
Nathaniel Basler
Alyssa Baumgarten
Matthew Bentley
Julianne Benvie
Jessica Berardi
Jonathan Bergeron

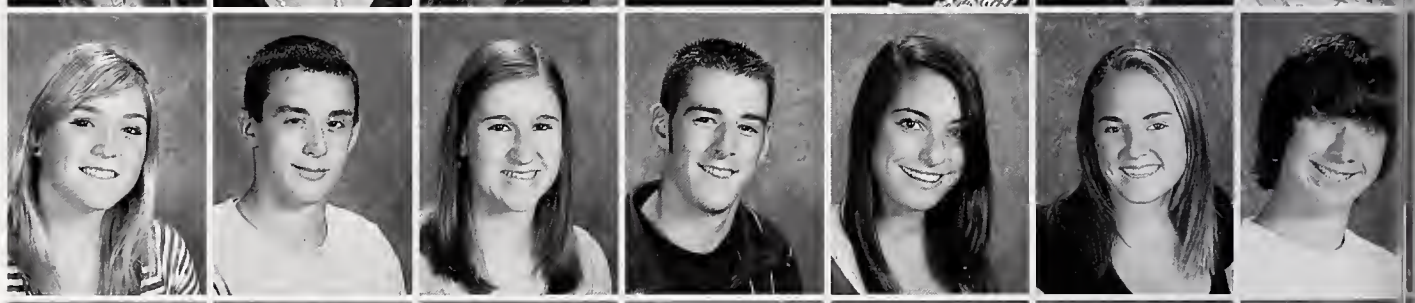

Justin Berry
Samantha Bissonnette
Zachary Bissonnette
Keith Black
Timothy Blais
Kristina Bogle
Paul Bonitto

Lindsay Bonner
Lisa Boyer
Amanda Brown
Michael Buccella
Lauren Buchanan
Colleen Buckley
Sonya Buckner

Keith Bundock
Theresa Burgess
Andrew Butler
Robert Cabral
Robert Cadigan
Laura Callinan
Henry Carrasco

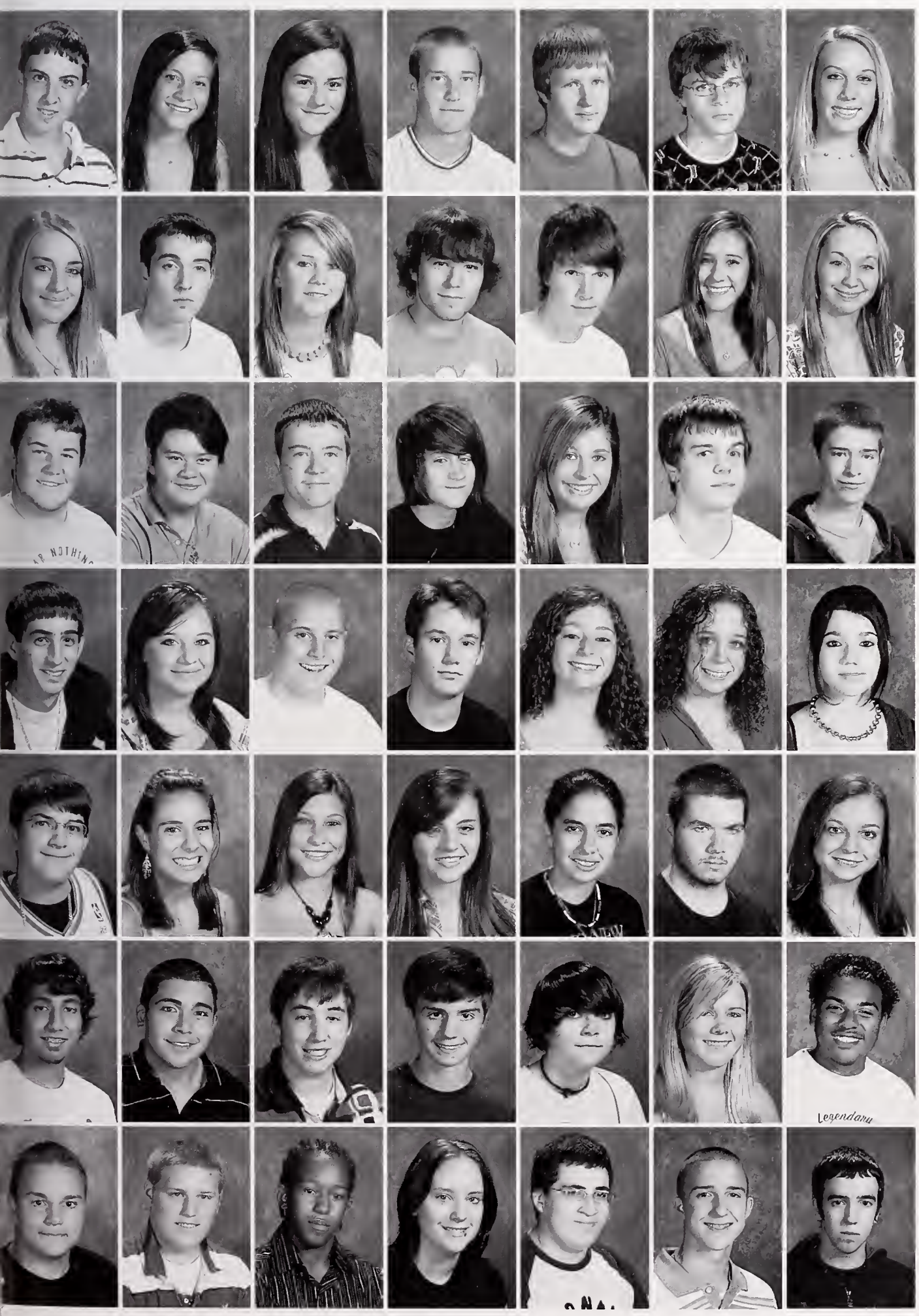

Adam Carvalho
Leigh Cattaneo
Jillian Cavanaugh
Nicholas Champagne
Marc Chargin
Mitchell Chargin
Rachel Chuckran

Nicole Cicchese
Dillon Clancy
Kathryn Clancy
Sullivan Cohen
Joseph Collins
Laura Conley
Alissa Conti

Robert Cormier
David Cote
Michael Cotone
Trent Cotter
Allyson Cournoyer
Robert Cox
Evan Crane

Louis Creighton III
Samantha Cummings
Lawrence Cuneo III
Matthew Curnyn
Chelsea Dacosta
Kayla Dakin
Rebecca D'Ambra

Brian Dangoia
Ashley Deandrade
Diana Dedes
Laura Delorenzo
Jaclyn Demello
Timothy Demoranville
Kellie Desrochers

Jay Dev
Edgar Diaz
Michael Dibenedetto
Daniel Dicorpo
Brooke Differ
Ashley Donahue
Kevin Donis

John Donovan
Donald Doroni III
Nicholas Downie
Katrina Driscoll
Ryan Duclos
Cory Dufour
Brett Dunn

CLASS OF 2009

Nicholas Dyer
Christopher Easton
Aimee Elder
Mariana Elias
Stacy Ellenberg
Amanda Emerick
Jimena Escudero

Brendan Estano
James Fabich
Nicole Fagundes
Christopher Fernandes
Alexander Filipek
Nicholas Finch
Peter Foley Jr

Shaddi Fraihat
Melanie Frazier
Mason Freitas
Jeffrey Freyermuth
Alexandra Fruzzetti
Micheline Galindo
Ryan Garcia

Meagan Glavin
Travis Gonsalves
Jacqueline Grant
Emma Guardia
Samantha Guarino
Elizabeth Hall
Johnathan Hanna

Amber Harriman
Lee Harrington
Selina Harris
Danielle Haslam
D Jay Hayden
Tabbitha Hayes
Erik Hebb

Lauren Hennessey
Karl Hexamer IV
Ryan Hill
Leah Hixon
Christine Hogan
Shawn Hook
Alexis Hoxie

Kelli Hudson
Brendan Hurley
Brian Hurley
Justina Ibekwe
Joelle Ingargiola
Tyler Irving
Lucas Ivaldi

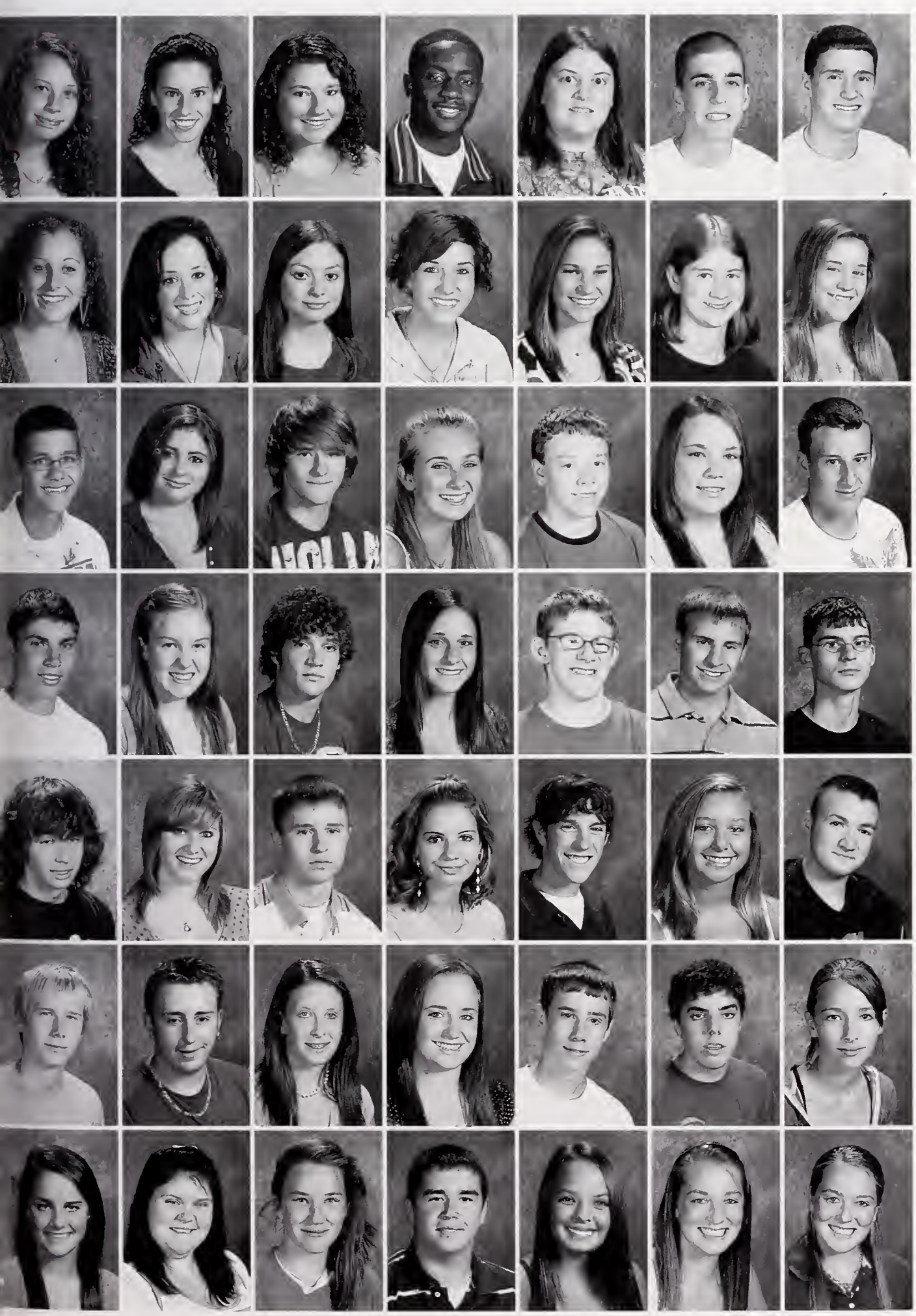

Michelle Ives
Carly Jaspon
Melissa Jaspon
Kervin Jean
Patricia Johnson
Steven Johnson
Thomas Jones

Kayla Kasmouski
Kara Keane
Molly Keene
Ashleigh Kelly
Lauren Kelly
Jennifer Kelton
Hannah Killea

Parker Kirchick
Taramarie Kjelgaard
Brandon Korona
Courtney Kuzmich
Michael Lacouture
Shaela Lamontagne
Ryan Langley

Kenneth Larkin
Meghan Larsen
Andrew Larson
Katelyn Laubi
Kollyn Lavoie
Ryan Leclair
Justin Lindsey

Christopher Lindskog
Jessica Lindstrom
Kurt Livingston
Ashley Lydon
Patrick Lynn
Ashleigh Macausland
Michael Macdonald

Andrew Mackenzie
Richard Mack Jr
Sarah Maclellan
Kelly Macomber
Christopher Madden
Cory Mahoney
Ariel Mallia

Lindsey Maloney
Kayla Mandeville
Jenna Manning
Michael Manter
Lindsay Marble
Nicole Marotta
Samantha Marotta

CLASS OF 2009

Roy Marshall Jr
Ronald Mastrolia
Lauren Matta
Evan McCarrick
Jacqueline McCarrick
Kevin McCarthy
Courtney McGowan

Jacqueline McGuirk
Colin McHardy
Renee McKeague
Matthew McKenna
Stephanie McLaughlin
Kelly Meagher
Matthew Medico

Casey Mello
Sean Menard
Darlene Montani
Robert Monteith
Gilson Montrond
Cameron Morris
Michael Mulrey

Karissa Murano
Michelle Myles
Benjamin Needham
Tessa Neil
Alyssa Nelson
Antoine Nessralla
Ryan Newby

Tam Nguyen
Jessica Noones
Stephanie Nordberg
Coleman O'Brien
Michael O'Brien
Erica Ocasio
Kyle O'Connell

Amanda O'Donnell
Caitlyn O'Leary
Kyle O'Leary
Patrick Omar
Kati O'Neill
Kelly O'Neill
Kristen O'Neill

Angela Ortiz-Merrill
Daniel Ossai II
Kimberly Otero
Ashley Paiva
Joseph Palmer
Michael Pantano
Robert Papp

CLASS OF 2009

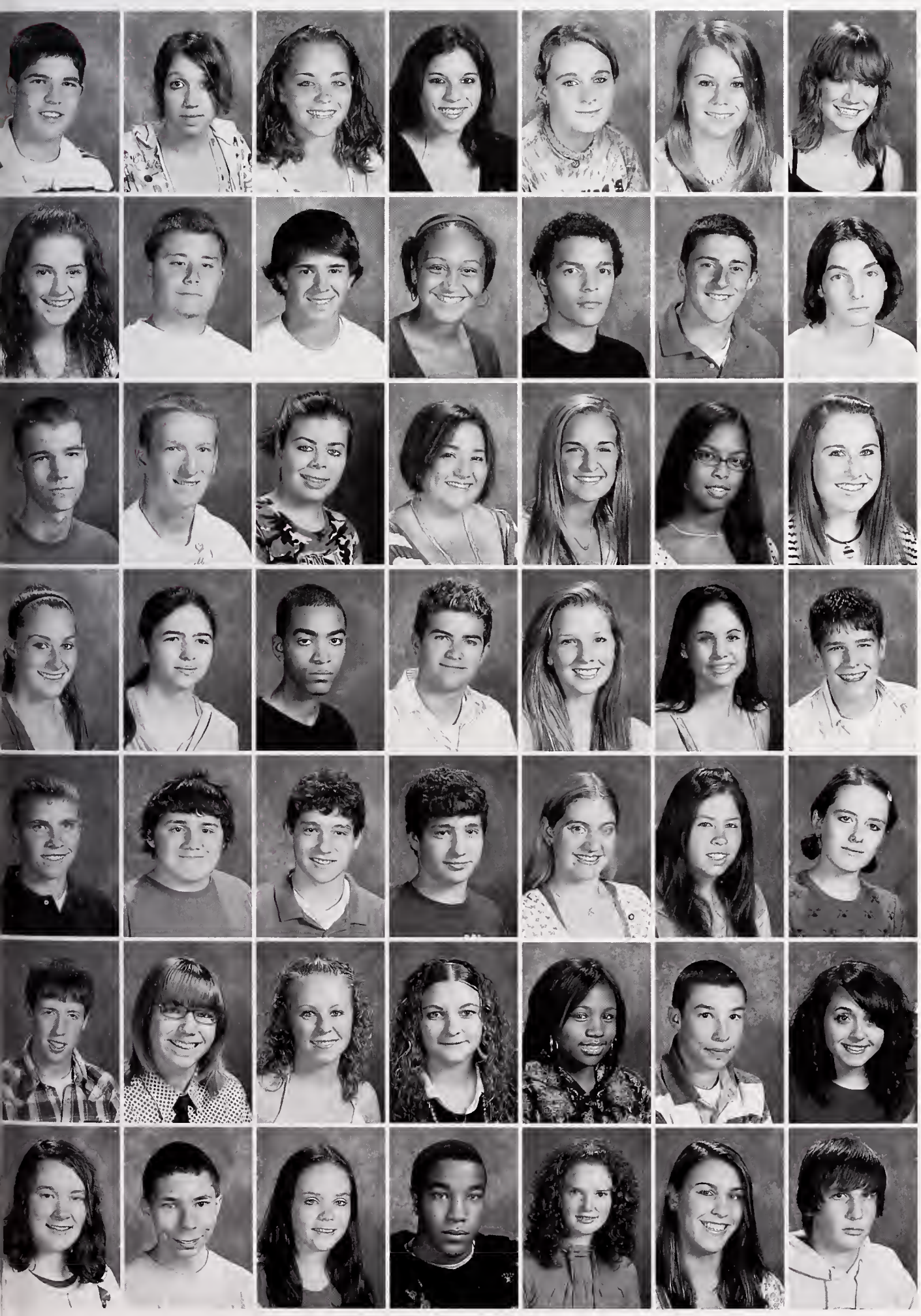

Michael Pentz
Stephanie Pepi
Vanessa Pereira
Rachael Perez
Kelsi Poh
Allissa Poole
Corinne Prado

Mollie Principe
Joshua Pritchard
Kristopher Proule
Destiny Rabb
Derek Ramponi
Sean Reagan
Daniel Reed

Bobby Regan
John Reichert
Jacqueline Reilly
Casey Richard
Andrea Riley
Ashurdee Rios
Michelle Rizzo

Kathryn Roberts
Heather Rocha
Brandon Rodrigues
Nathan Rose
Amanda Russell
Emily Ryan
Scott Sanderson

Joseph Sanford
Damien Sarafian
Matthew Sasenick
Ryan Sasenick
Brittany Sharpe
Samantha Sheehan
Molly Shore

Matthew Shrago
Jennifer Sikora
Valerie Sikora
Nicole Silvia
Naomi Small
Kyle Smith
Alexandra Snow

Brittany Sobolewski
Joshua Soucy
Heather Spring
Izaiah Stanley
Valerie Steinkamp
Breanna Stewart
Alec St. Laurent

CLASS OF 2009

Corie Stone
Sarah Studley
Cory Sturtevant
Shawna Sullivan
Allison Sutherland
Dylan Sylvester
Felicia Sylvia

Jessica Tabaczynski
Tekla Tamulevich
David Tardiff
Leah Tashjian
Anthony Tempesta
Ryan Thaxter
Amanda Thomas

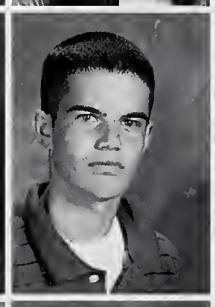

Michael Thomas
Ashley Tibbetts
Patrick Tibert
Sarah Torres
Samantha Tracey
Macayla Treacy
Jonathan Tumiski

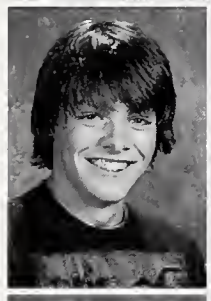

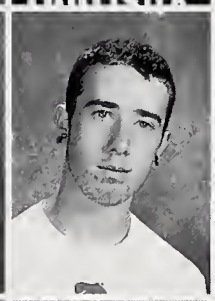

Cameron Turney
Jessica Ulevicius
Jorge Urbina
Kevin Vicente
James Walsh
Tyler Waterman
Ashley Weiner

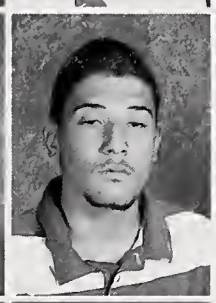
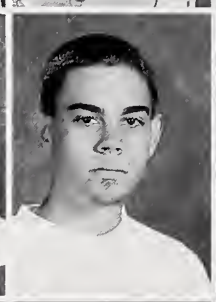

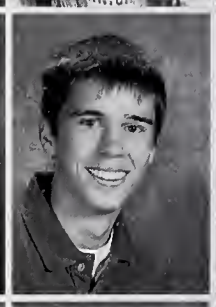

William Weinstein
Allison Weygand
Margaret Wigley
Elizabeth Williams
Kimberly Wood
John Yannone III
Amanda Young

Matthew Zingg

sophomores '10

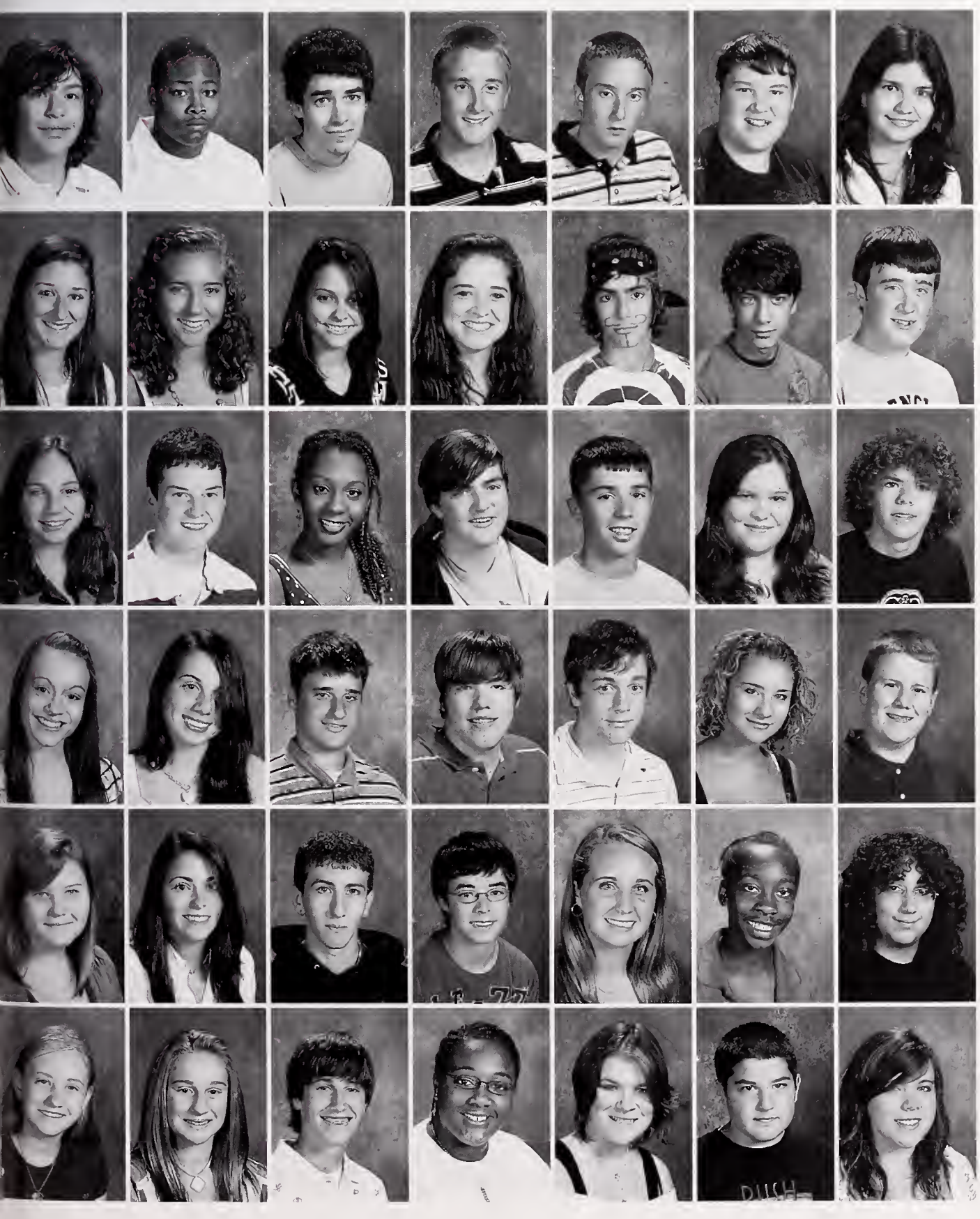

Ryan Alexandrian
Julius Allen
Korey Amado
Jason Anacki
Joshua Anacki
Keith Anderson
Maral Annaovezova

Taryn Arrighi
Kassandra Aveni
Courtney Avila
Ashley Baddeley
Andrew Bajercius
Asif Bajwa
Brian Baker

Chelsie Baker
Thomas Banks
Nia Barbosa
Timothy Barnett
Jeffrey Bean
Samantha Bell
Jordan Benson

Jessica Berg
Marybeth Bernier
Joshua Bevilacqua
Paul Bevis Jr
Connor Bissett
Brianna Blair
Bryan Bosworth

Elizabeth Boutilier
Carly Brady
Kyle Brady
Richard Brandos
Nicolle Brenza
Amanda Brown
Henry Brueggeman

Rachel Bryant
Kate Bumpus
Kevin Bumpus
Alice Burch
Erin Burke
Adam Burns
Jessica Burns

CLASS OF 2010

Joseph Burns
Tyler Buron
Morgan Byrnes
Michael Calapa
Matthew Caliri
Edward Campbell Jr
Kelsey Cap

Steven Capobianco
Joseph Carbonneau
Krystal Carey
Jonathan Carr
Nicole Carraggi
Clayton Carro
Samantha Carson

Meaghen Chalmers
Maxwell Chappelle
Peter Charette
Heather Charland
Heather Chubbuck
Jessica Chute
Stephanie Cicalis

Emily Ciliberto
Wesley Clark
Samuel Cleggett
Dennis Clifford
Kyle Cochrane
Bryan Cohoon
Timothy Condon

Joshua Conlon
Krista Connolly
Tara Conti
Steven Cooney
Sarah Cote
Samantha Counts
Jenna Creswick

Davyn Cross
Jessica Crouse
Matthew Curtis
Meghan Cushing
Chad Cutting
Chelsey Daly
Dayquan Damas

Alexis Damish
Caitlyn Davies
Joshua Deangelis
Erin Degrenier
Alexander Denneno
Erin Desrochers
Michaela Dimos

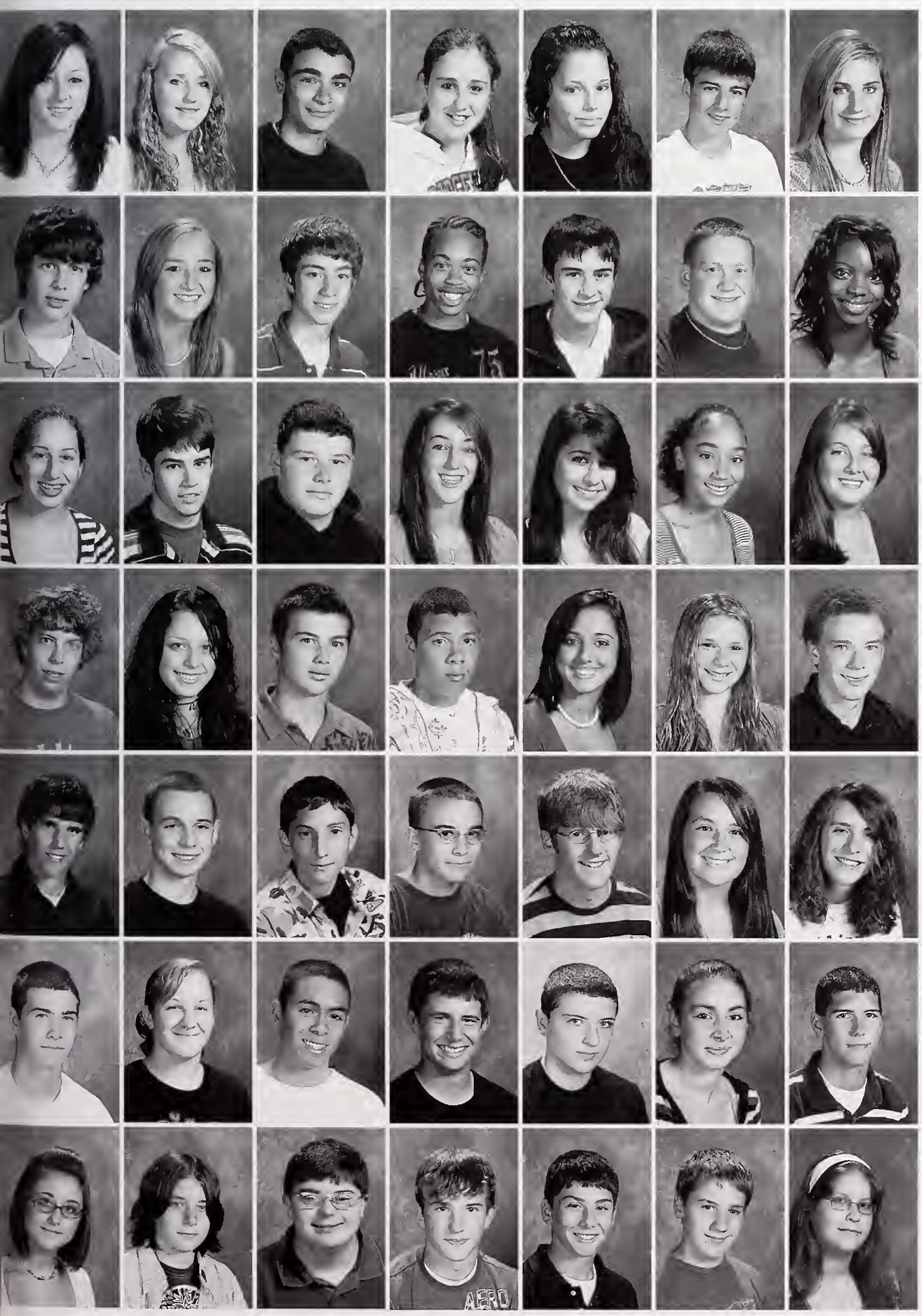

Christina Dobbins
Andrea Dolloff
Ryan Donovan
Meaghan Dowd
Jessica Draper
Richard Dray III
Lauren Drosos

Ryan Drowne
Ashley Dubord
Ryan Duff
John Dunmore
Thomas Dunphy
Michael Duran
Leontia Durham

Jennifer Elias
Robert Ellis
James Emerson
Jordyn Fahey
Brooke Fernandes
Jeiza Fernandes
Jenevieve Freda

Evan Frye
Mia Kay Fuller Bythrow
Joseph Gailius
Jesus Galindo
Sarah Gallagher
Stephanie Gannon
Daniel Geggatt

Nicholas Georgantas
Eric George
Shawn George
Anthony Giampapa
Patrick Gillis
Megan Gilmartin
Dana Giove

Brendan Glavin
Lauren Gogan
Daniel Gomes
Kyle Gomes
Daniel Grady
Charlene Hackley
Douglas Hall

Katelyn Hall
Kyle Hancock
Adam Harrington
Neil Harrington
Matthew Hart
Ryan Hart
Allison Hausen

CLASS OF 2010

Richard Hearn IV
Emily Hemming
Michael Herrick
Meaghan Higgins
Evan Hill
Hyman Ho
Haley Holland

Nathan Hubbard
Amanda Hudson
Polly Huynh
Niara Ijezie
Nicholas Ilacqua
Moriah Illsley
Brenden Jacobs

Cody Jaramillo
Daniel Johndrow
Isaiah Johnson
Kevin Johnson
Samantha Johnson
Kristen Jones
Kalen Jordan

Daniel Joseph
Peter Kadis (Maynard)
Michael Kahler
Kayla Kane
Lauren Keefe-Harrington
Samantha Kelly
Alison Kemp

Patrick Kemper
Amanda Kempf
Corey Kenn
Timothy Kennedy
Christie Kimball
Julie Kimball
Jillian Kitterick

Erin Knapp
Patrick Koczela
Matthew Kopcza
Lindsey Kreckler
John Krill Jr
Katelynn Landers
Anna Landucci

Brian Laumann Jr
Nicholas Leblanc
Joseph Lee
Michael Leon
Coleman Lewis
Martin Lewis
Taylor Lewis

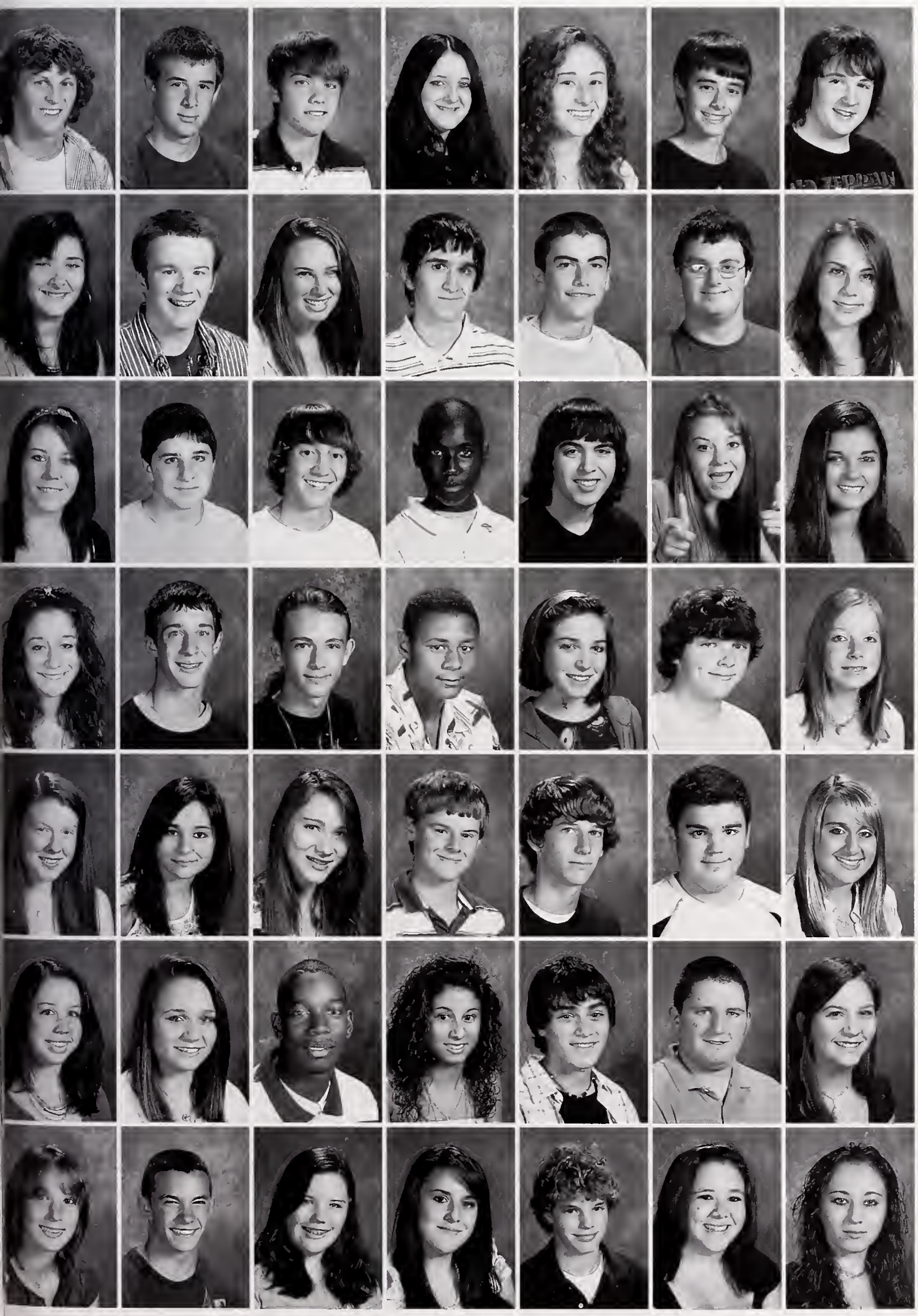

Stephen Libby
Matthew Lincoln
Christopher Lindahl
Jessica Liston
Rachel Livolsi
Elias Loucagos
Jason Loud

Vanessa Luz
Matthew Lynn
Summer Lyons
Matthew Macarthur
Cameron Macdonald
Jamie Macdonald
Kasey Mactighe

Amber Main
Thomas Mantia
Nicholas Marini
Marquis Marshall
Bruno Martelli III
Kristie Martin
Marianne Mastrolia

Alexxi Mathi
Nicholas Maxfield
Steven McCarthy
Jon McCoy
Emily McDermott
Michael McFadden
Alyson McGill

Ashlee McGovern
Amanda McGrail
Kaleena McHardy
Michael McKinnon
Collin McLaughlin
Marc McLaughlin
Nichole McNeil

Alyssa McSherry
Kelsey Meek
Quentin Meekins
Arianna Menissian
Eric Meoli
Marc Miller
Leah Molle

Lindsey Monson
Jacob Montana
Erika Monteith
Brittney Morgan
Shawn Morin
Shana Morochnick
Jeannette Morrison

CLASS OF 2010

Steven Moser
Josephine Mountain
Thomas Mullen
Samuel Mullin
Andrea Murray
Zachary Murray
Adam Muzyka

Matthew Needham
Kelly Negron-Dickinson
Angela Nelson
Courtney Nelson
Jordan Nelson
Skylor Nelson
Anthony Neumeister

Harry Nguyen
Kieu Nguyen
Jacquelin Nickerson
Kelsey O'Brien
Charles O'Connor
Patrick O'Connor
Alexandra O'Donnell

Kerry O'Donnell
Sean O'Donnell
Shannon O'Leary
Brianne Oliveira
Daniel Olson
Patrick O'Neill
John Ryley Pacheco

Heather Paiva
Katherine Palmer
Jerry Paul
Mathew Peltier
Brenda Pena
Lauren Perreault
Erin Pochay

Matthew Pollard
Naphtali Polynice
Molly Pomroy
Kevin Poole
Stephanie Power
Joshua Price
Shawn Quigley

Rebecca Raymond
Russell Reed
Michael Reichert
Kyle Reid
Eric Rigo
Erin Riley
Megan Riley

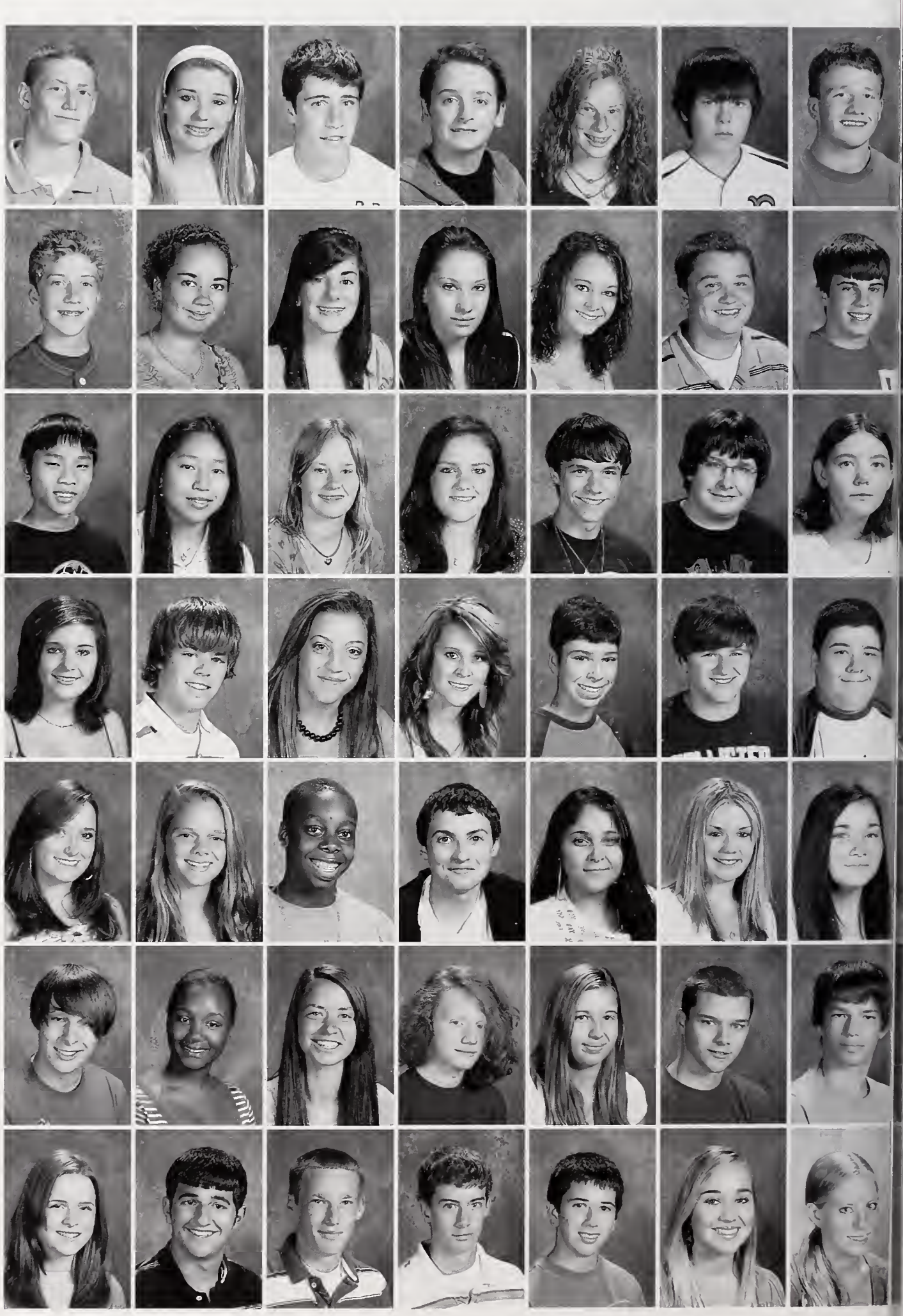

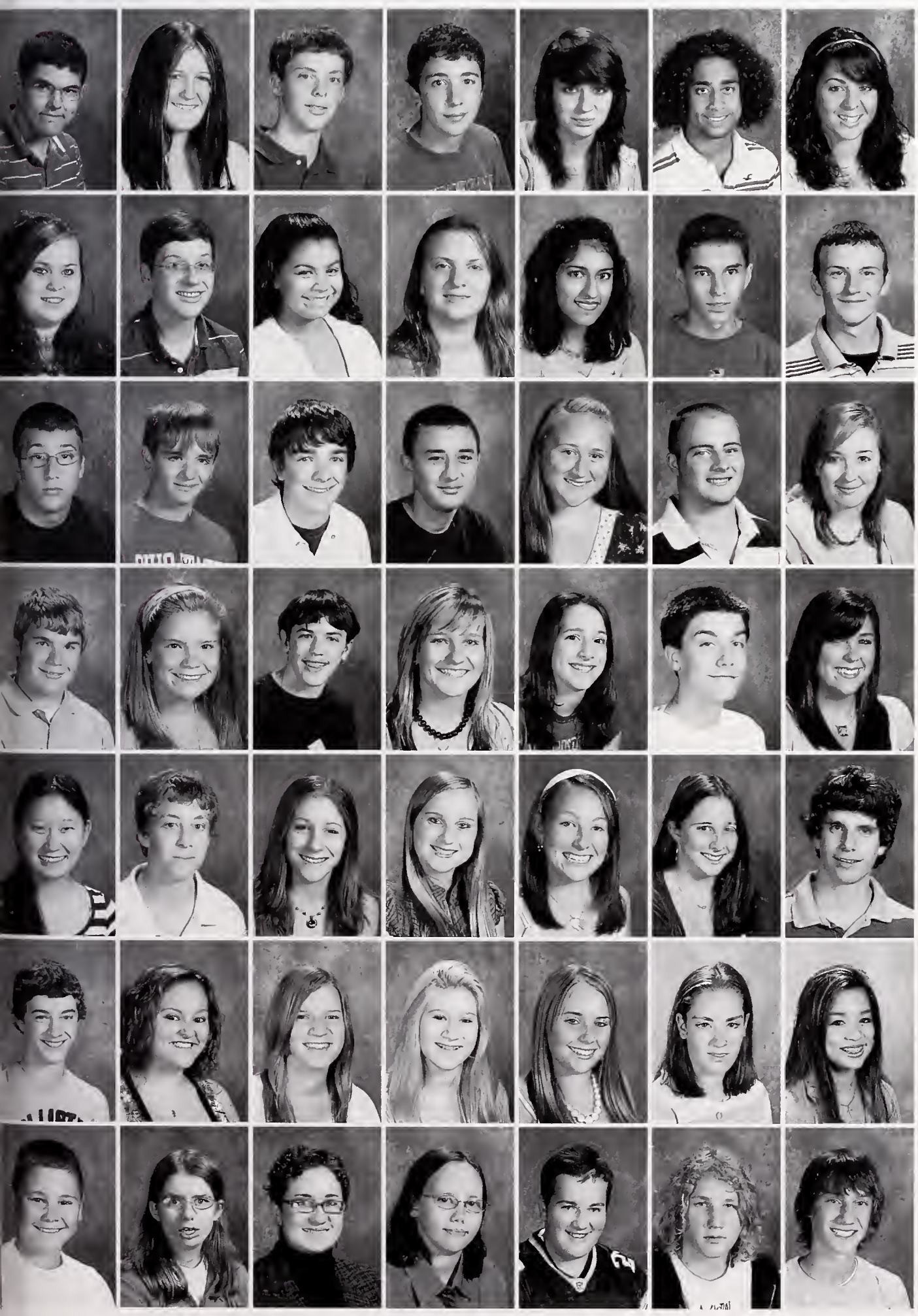

Brandon Robertson
Kasie Robinson
Nicholas Rogers
Evan Ross
Jillian Rudokas
Freed Saad
Luana Saad

Courtney Saba
Michael Sansevero
Chelsie Santos-Silva
Haley Sarcevicz
Soha Sattar
Matthew Saulenas
Christopher Scanlon

Timothy Schuttauf
John Scleparis
Matthew Scripter
Andrew Seedholm
Courtney Semas
Ryan Shaw
Colleen Sheridan

Donald Sheridan
Katie Sheridan
David Silva
Shannen Silva
Jessica Sivieri
Ryan Slack
Stephanie Slicis

Krista Son
David Sotera
Rita Spacone
Brittany Spinney
Michelle Spinney
Adrienne Stearns
Douglas Stewart

Robert St. Germain
Katrina Stoddard
Chloe St. Thomas
Kara Sullivan
Kasey Sullivan
Bridget Sweeney
Ashley Szeto

Joseph Tarbox
Erin Taylor
Celina Tchida
Jasmine Teixeira
Ryan Teixeira
Lucas Tirrell Jr
Jonathan Tonderys

CLASS OF 2010

John Tranter
Christopher Turpel
Jonathan Vallarelli
Irving Vazquez
Steven Viera
Mary Visser
Bradley Wall

Kailey Walsh
Michael Warish
Jordan Washburn
Steven Watson
Stacie Webber
Mary Weinheimer
James Weldon

Timothy Wells
Molly Wendland
Tyler Whealan
Courtney White
Ryan Whitehead
Catherine Whittington
Samantha Wholley

Jacob Williams
Ryan Williams
John Winn III
Amanda Wong
Jill Wyman
Alex Youngworth
Michael Zutaut

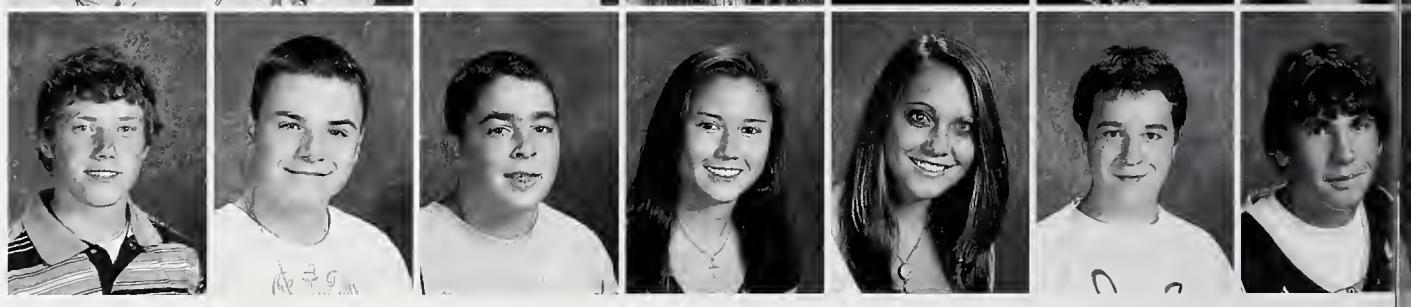

freshmen '11

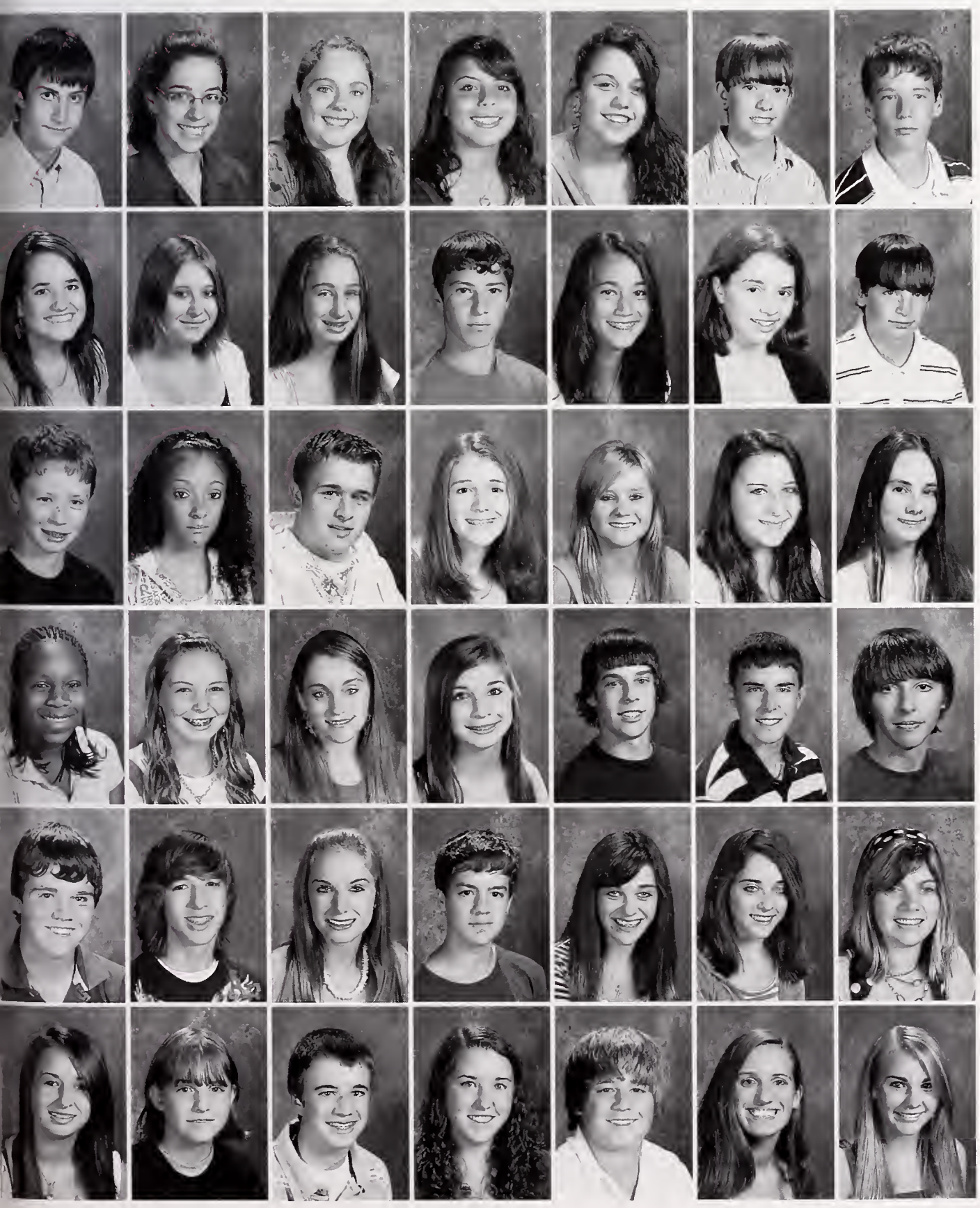

Charles Acampora
Cassandra Agger
Brittany Ahearn
Nicole Alfonso
Kaylee Alphonse
Brendon Alves
Joseph Amrhein

Jillian Antonelli
Emily Atkinson
Catherine Ayers
Samuel Babchuck
Elisabeth Baird
Michayla Baker
James Barca

Jackson Barron
Porsha Barrows
Michael Bates
Kelsey Baumgarten
Elizabeth Belanger
Amanda Bell
Sarah Belmore

Shareese Bembury-Coakley
Jenna Beneski
Brittany Bergen
Rachel Bergeron
Collin Betit
Russell Bezanson
Edward Blais

Ryan Blake
Brian Boates II
Elisabeth Bodensieck
Matthew Bonner
Ashley Brady
Kara Brady
Amanda Brasill

Samantha Brown
Jessica Bryant
Edward Buckley
Molly Buckley
William Buckley
Erin Bumpus
Christina Burke

CLASS OF 2011

Shannon Burke
Nicholas Burnett
Jonathan Burns
Christopher Butler
Erica Bynarowicz
Zachary Callaghan
Peter Callinan

Zachary Camara
Kyle Campbell
Rachel Cardaci
Brooke Cardoso
Joanna Carroll
Paige Castiglione
Brendon Cavallaro

Shayna Cavino
Zachary Celia
Michael Chicoine
Dave Chokshi
Alexander Cicchese
Benjamin Clark
Gregory Clark

Kaylie Cloudman
Julia Coakley
Olivia Coakley
Kimberlee Cogan
Amanda Colby
Matthew Collins
Sarah Connelly

Benjamin Cook
Amy Coole
Jeffrey Cooney
Jamie Correia
Catherine Corsini
Alex Costova
Christopher Cote

Sharee Cotone
Kathleen Courtemanche
Jeremy Cowart
Joshua Crawford
Steven Cruz
Scott Cuddy
Matthew Cummings

Nicholas Cummings
Anne Cushing
Kathleen Dadak
Jordan Daly
Madison Dasilva
Mackenzie Davis
Daniel Delsignor

Derek Demello
Danielle Demers
Lauryn Deponte
Rose Derienzo
Erin Desrosier
Michael Devin
Isabella Devincenzo

Kelly Differ
Devon Dimartino
Phillip Dimillio
Anthony Do
Devinn Doherty
Ben Donovan
Mathew Driscoll

Nolan Driscoll
Kristen Dufault
Eric Dufour
Carissa Dunbar
Joseph Elias Jr
Melanie English
Danielle Enos

Joseph Esposito
Brett Estes
Brian Ferreira
Jessica Ferrigno
Matthew Fiorino Toy
Annelise Fisher
Lee Fitzgerald

Michael Fitzsimmons
Veronica Flaherty-Spencer
Jeffrey Flanagan
Kaitlynn Flanagan
Katie Flanagan
Jessica Forrester
Kimberly Fournier

Lauren Fox
Chelsea Freeman
Morgan Fries
Nathan Frim
John Fulton
Kimberly Gabriele
Joshua Galindo

Emily Garcia
Alan Gay Jr
Andrew Giannino Curtis
David Gilbert
Jonathan Gilio
Chelsea Gill
Jessica Gillis

CLASS OF 2011

Tyan Gill-Le Tourneau
Lauren Gomes
Christopher Goncalves
K.C. Gordon
Tracy Greco
Shawn Green
Alexander Greet

John Guimaraes
Jessica Hadley
Michael Hagen
Christopher Hall
Zachery Hall
Anthony Hardy
Colin Harrington

Brian Harris
Spencer Harris
Robert Hasomeris
Anastasia Hatfield
Aikaterini Hatzidis
Shannen Heath
Ryan Hebard

James Heffernan
Brian Heger
Corilyn Henault
Kevin Ho
Christofer Hohnsbehn
Robert Hollstein IV
Dawn Hook

Christopher Hudson
Felicia Hughes
Brandon Hull
Kelly Huynh
Dominique Ilacqua
Kalie Imprescia
Domenic Ingargiola

Kristin Ivaldi
Matthew Ives
Nathaniel Jaramillo
Betsey Johnson
Victoria Joseph
David Kaipu Jr
Andrew Kelley

Garrett Kelly
Lauren Kelly
Scott Kelly
James Kenney
Lydia Kern
Gina Kinan
Kendall King

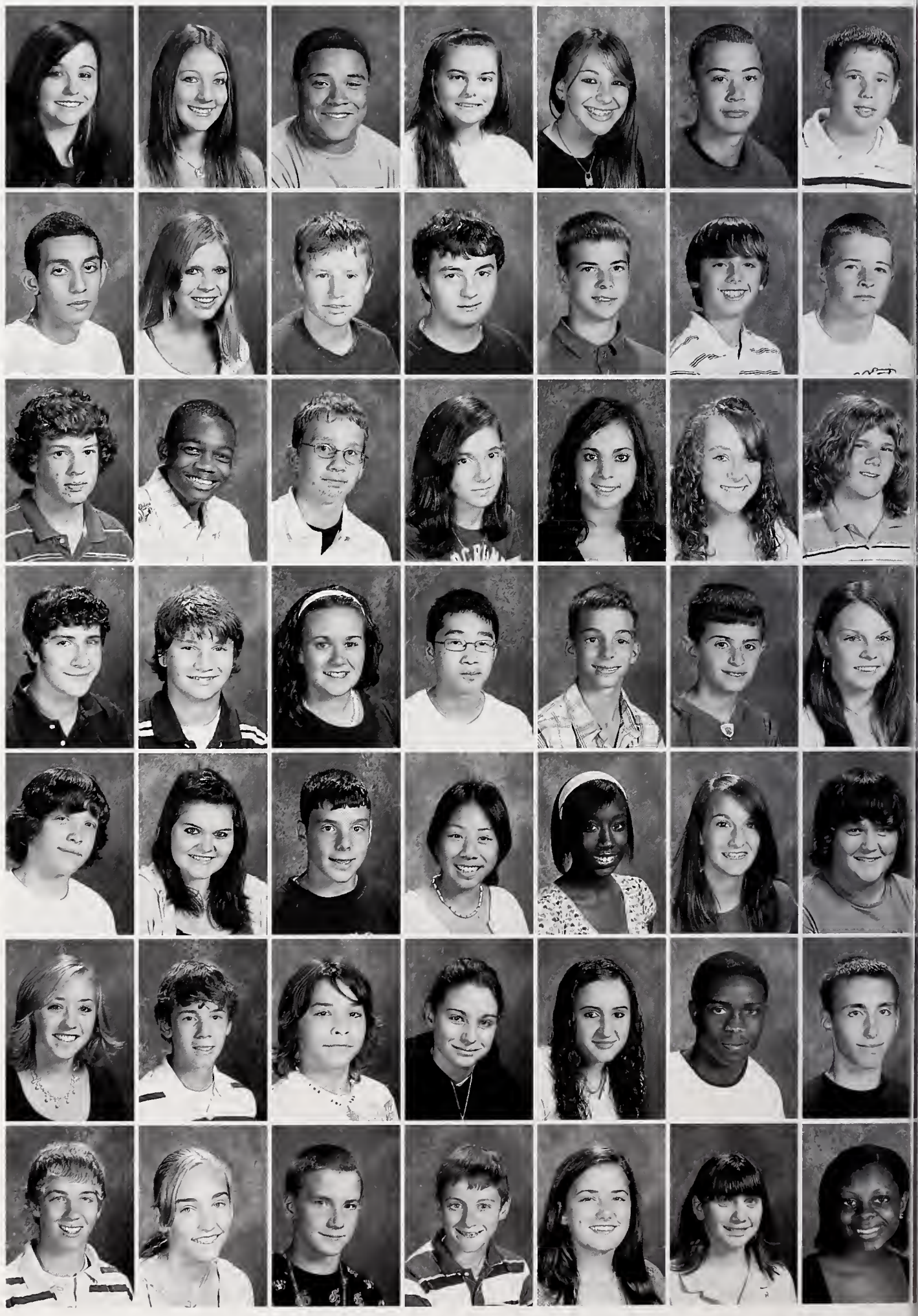

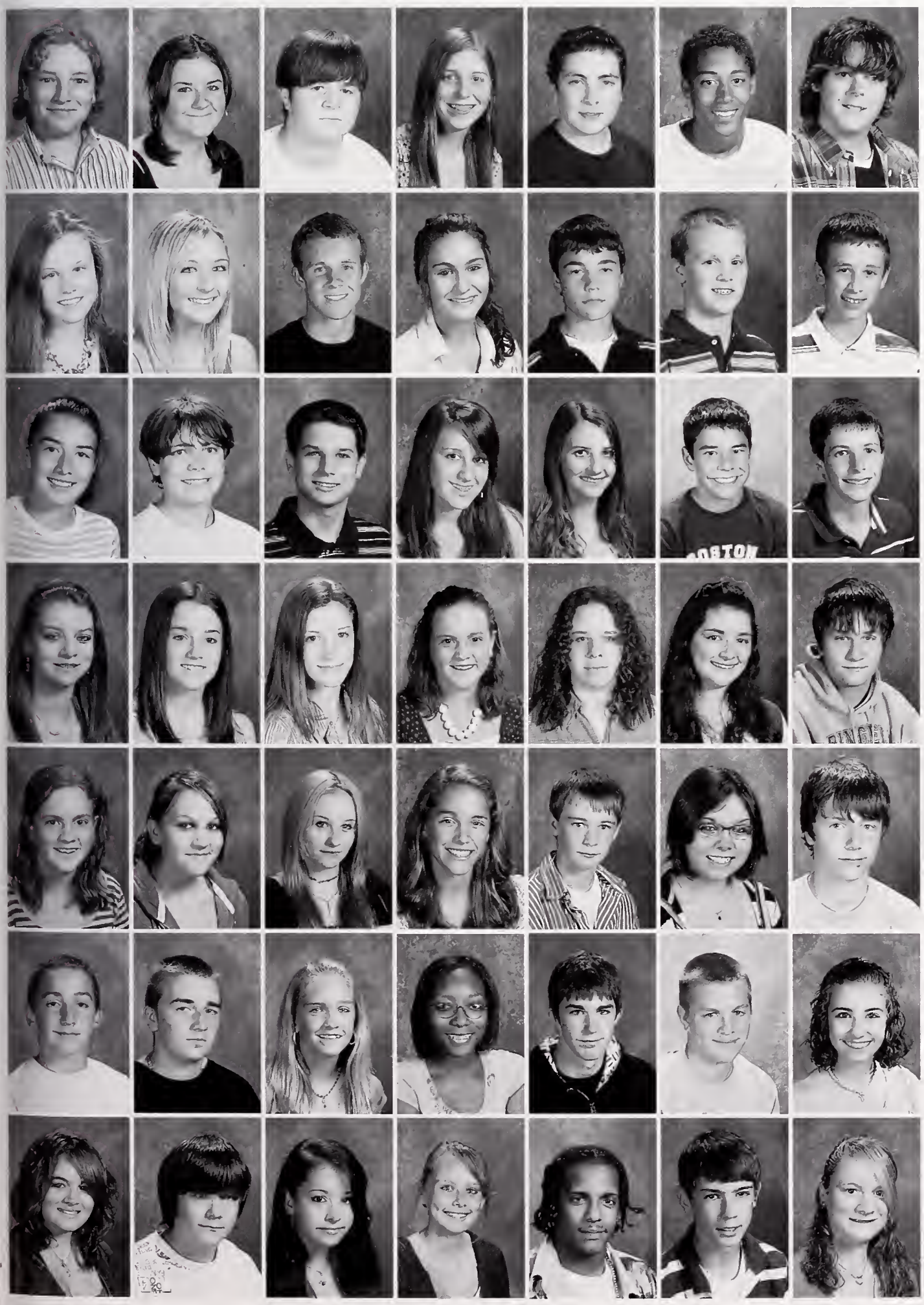

John Kunkel
Brittany Kurey
Alex Laham
Sarah Landers
Aaron Langner
Tyler Laplaca
Steven Larocque

Rebecca Larson
Jaime Laurin
Blake Lautenschlager
Jacqueline Leombruno
Nicholas Leone
Matthew Libby
Christopher Lincoln

Reilly Lindsey
James Lonergan
Ross Looby
Nina Louison
Christine Luciano
Derek Luthi
Patrick Lydon

Jacqueline Lynch
Olivia Lynn
Melissa Macdonald
Katherine Machellan
Shelby Mackay
Devany Mackinnon
Joshua Mackinnon

Kathryn Maclellan
Alyssa Macleod
Kali Macleod
Samantha Macmillan
Ryan Macswain
Billi Mactighe
Brian Mahoney

Mark Mainini
Patrick Mancinelli
Jennifer Marinella
Olivia Marks
Nathan Martin
Tyler Martin
Chelsea Mason

Amanda Matton
Brian Maynard
Kayla Maynard
Paige McBride
Derek McCall
Sean McCall
Sarah McCluskey

CLASS OF 2011

Marc McDonald
Jillian McElroy
Jacqueline McFee
Trevor McGarry
Nicholas McGee
Jessica McGinn
Adam McGrath

Allison McGrath
Jeffrey McGuire
Cameron McIntyre
Kari McKenna
Brooke McLaughlin
Kaitlyn McLaughlin
Kendra McMasters

Patrick McNamara
William McNamara
Tiana McQueen
Daryl Medeiros
Stephen Medina Jr
Kimberly Medros
Ashley Miller

Ryan Mitchell
Lauren Monahan
Michael Moreshead
Nicholas Morrill
Marisa Morrison
Paul Morrissette III
Kathleen Morrissey

Kelsey Moscaritolo
Tercia Motta
Justine Muldonian
Erin Mulkern
Morgayne Mulkern
Kevin Mulligan
Taryn Munroe

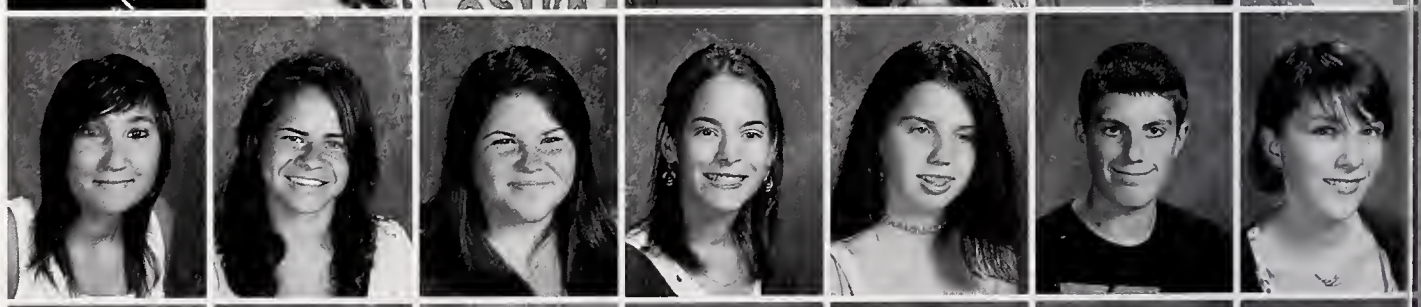

Brittani Nardi
Taylor Nash
Megan Nehiley
Ashley Nelson
Ryan Newton
Michael Norgaard
Cody Nussbaum

Sean O'Donnell
Molly Ohman
Christopher Oien
Kristen Oliveira
Shawn O'Neill
Tyler Oslund
Eric Ostiguy

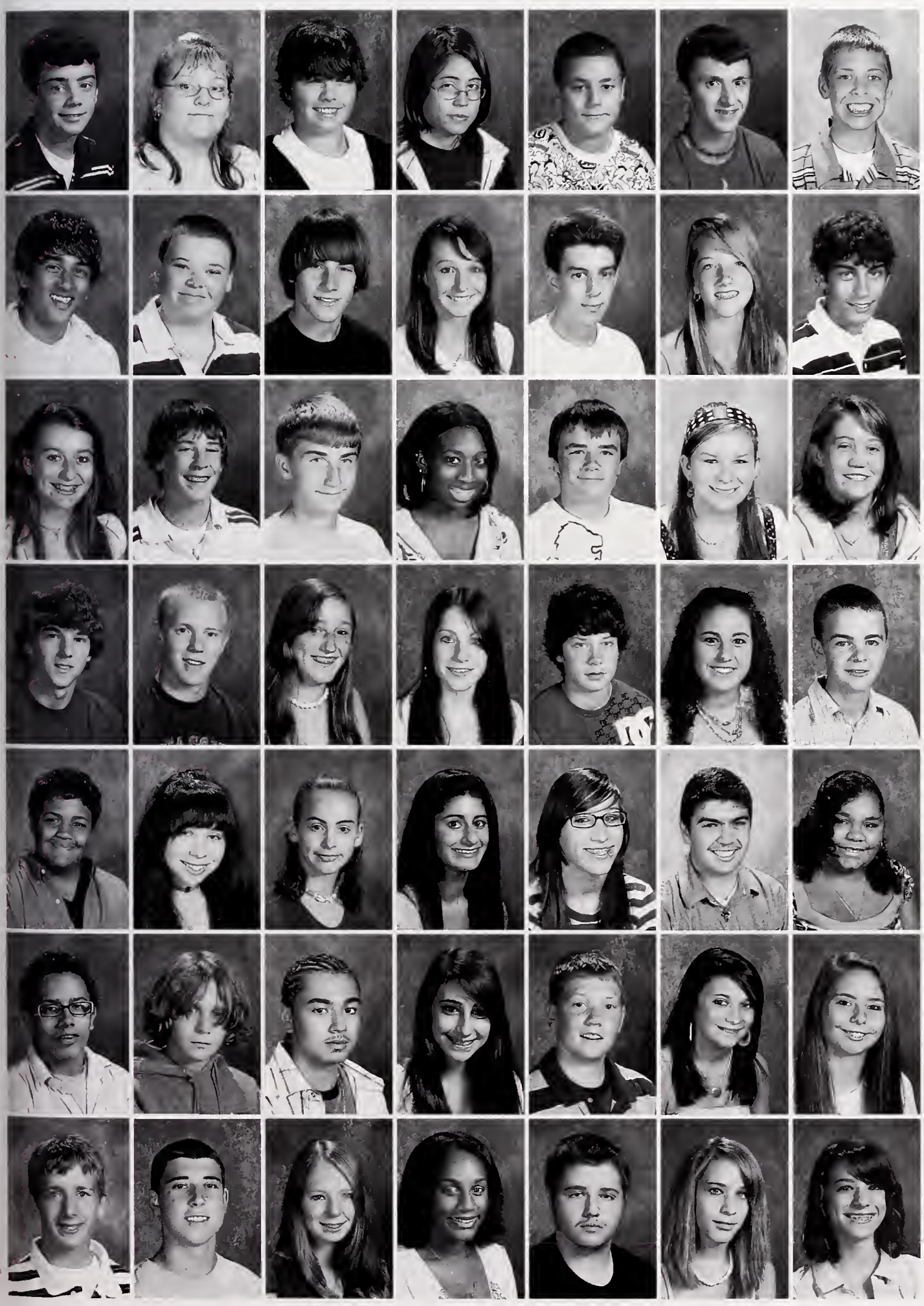

Owen O'Sullivan
Holly Pacewicz
Joshua Pacheco
Joshua Pagels
Russell Paiva
Thomas Palmieri
Nikolas Parks

Akash Patel
Jeremy Patti
Thaddius Pedersen
Alexandria Pellegrini
Matthew Perez
Jacqueline Perkins
Alex Perry

Jennifer Petty
Adam Piff
Zachary Poh
Brittany Pulley
Kevin Pyne
Amanda Quigley
Madison Reilly

Sean Ridge
Cameron Robbins
Alicia Roberts
Kristen Roberts
Gary Roebuck
Alexandra Rogers
Nicholas Rondeau

Alexander Rose
Laurien Rose
Abbie Rosen
Aliya Rosenberg
Carolyn Russo
Tom Saade
Natasha Sajous

Luis Sandoval
Hunter Sarafian
Jeremias Sarante
Allison Sasenick
Anthony Scolamiero
Jessica Secatore
Caitlin Seddon

John Shea
Jeffrey Sherman
Stephanie Sherrick
Imani Silva
Justin Silva
Noah-Ashley Simonzi
Chelsea Simozi

CLASS OF 2011

Madison Small
Lauren Smart
Christopher Smith
Kathleen Smith
Shannon Smith
Veronica Spencer-Flaherty
Leonard Sprague Jr

Joshua Steffen
Brett Stewart
Jessica St. George
Lyndon St. Laurent
Noelle St. Louis
David Stone
Alexandra Strang

Jedidiah Sullivan
Kayla Sullivan
Courtney Svenson
Stephanie Sylvester
Mark Sylvia
Lindsey Tardiff
Steven Tardiff

Scott Taylor
Cherylann Thakur
Kara Thomas
Ryan Thomas
Erica Thompson
Eric D. Thompson
Samantha Torpey

Alexi Tranter
Adam Travaglione
Priscilla Trecarichi
Constantine Tremouliaris
Olivia Trieber
Elissa Turpin
Edrik Luis Umali

Kalyn Valencia
Vasiliki Vasvatekis
Paul Vento
Valli Vernet
William Vey
Elizabeth Visser
Nicole Wadsworth

Ronald Wallace III
Matthew Wapenyi
Timothy Watson
Kurt Weineck
James Weiner
Erica Weiss
Jeffrey Wentworth

Matthew White
Sarah Wigley
Bethany Wilbar
Anniessa Williams
Briyana Williams
Cyann Williams
Jessica Williams

Sean Williamson
Rachel Winsor
Cody Wood
Cassandra Young
Michelle Young
Jillian Yung
Kristen Zarrelli

Dylan Zingg
William Zolga

1962

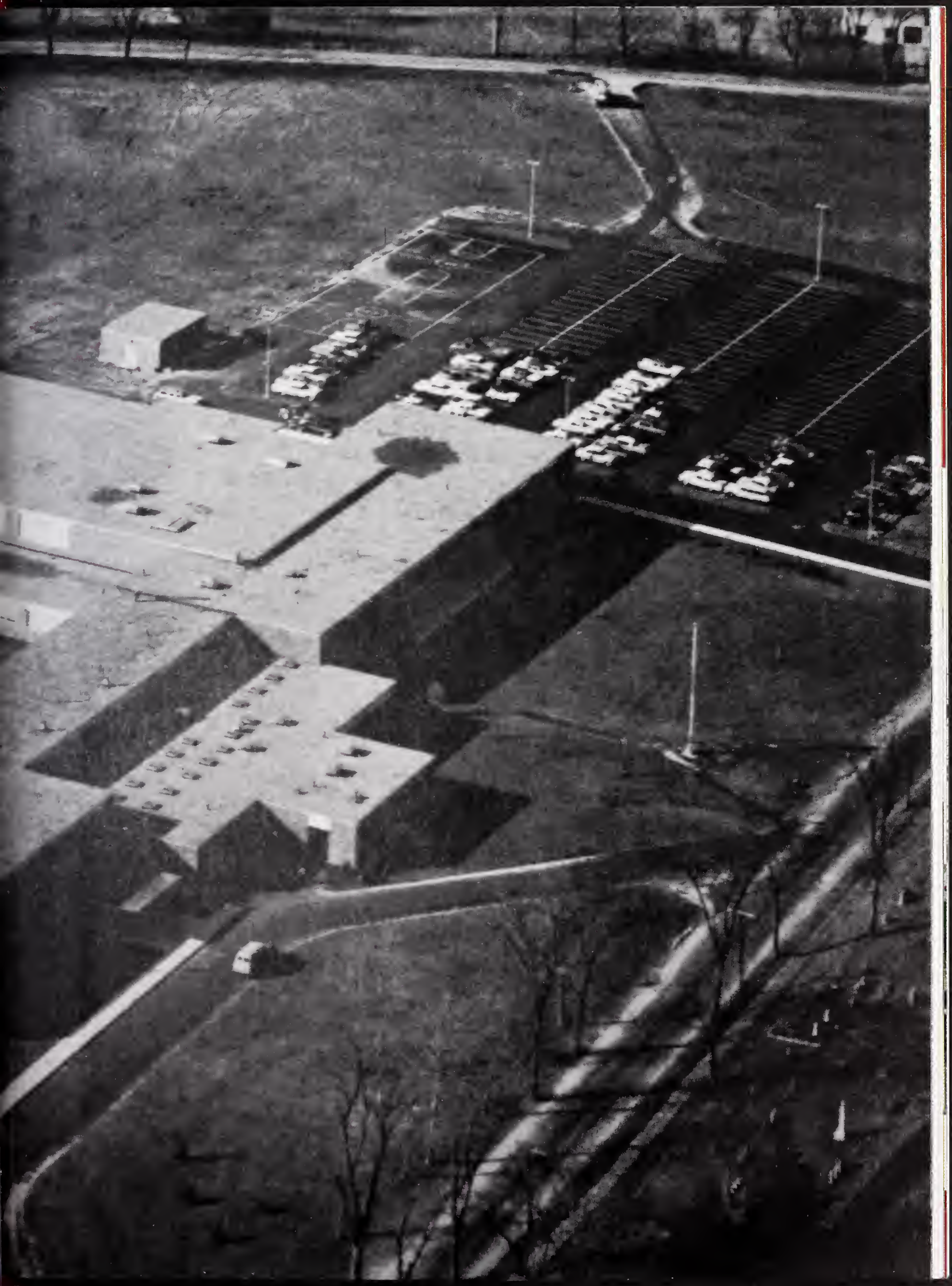

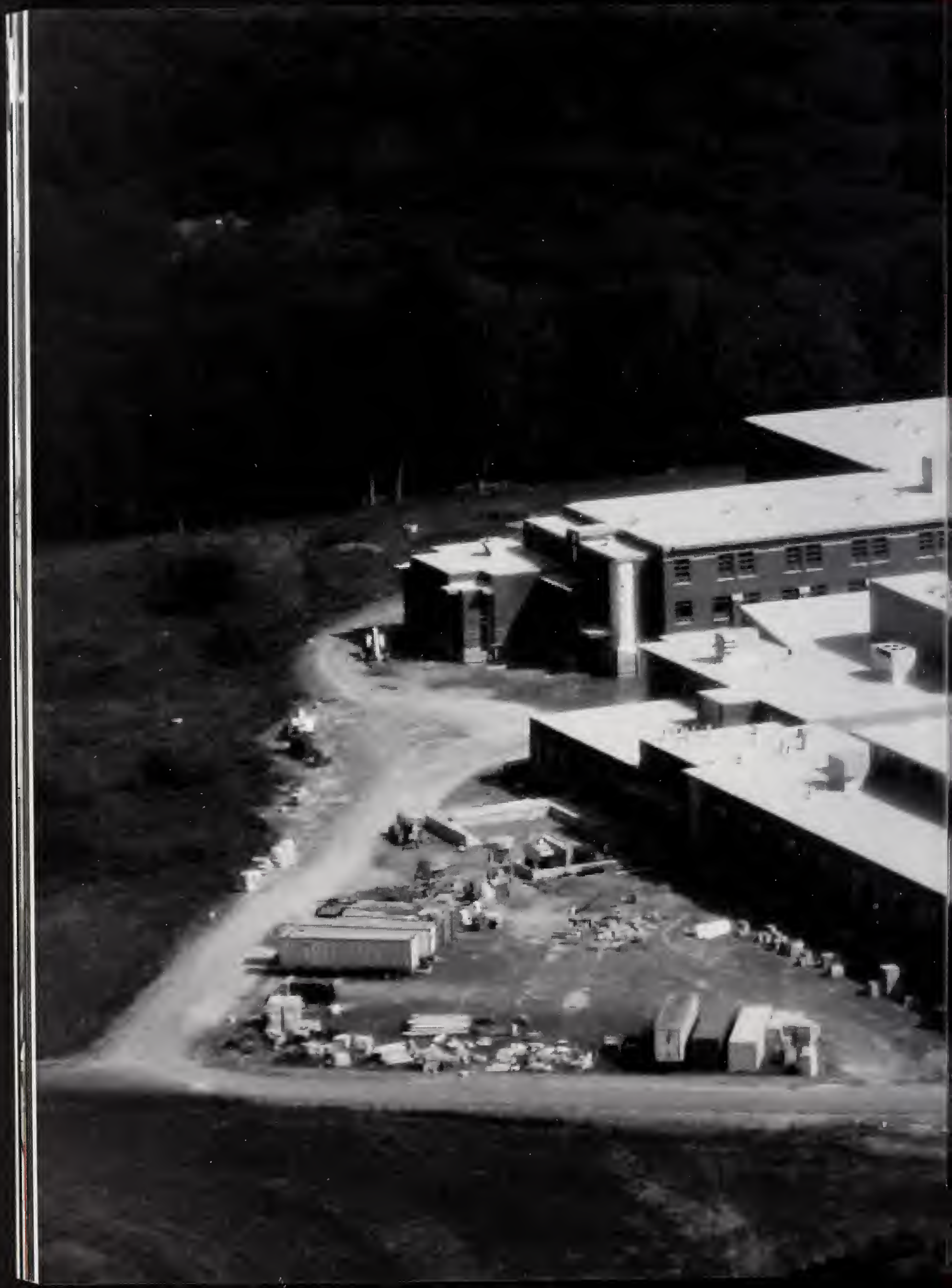

2008

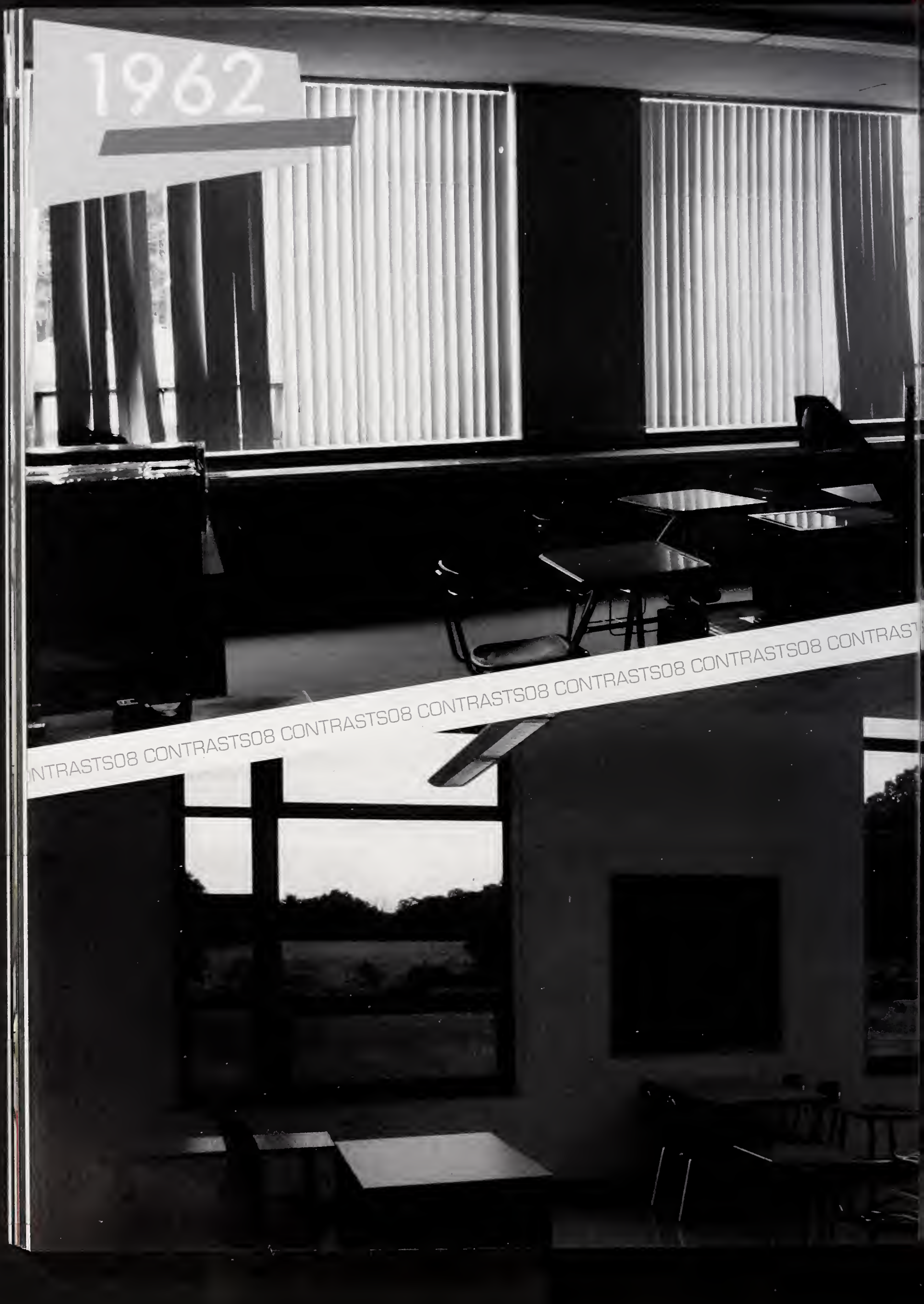
1962
NTRASTS08 CONTRASTS08 CONTRASTS08 CONTRASTS08 CONTRASTS08 CONTRASTS08 CONTRAST

CONTRASTS08 CONTRASTS08 CONTRASTS08 CONTRASTS08 CONTRASTS08 CONTRASTS08
CONTRASTS08 CONTRASTS08
advertisements
2008

Parent Dedications

Andrea Lincoln

Keep following your heart and instinct down the yellow brick road, and the dreams that you dare to dream really do come true.

Love you bigger,
Mom

Tony Varella

We hope your dreams take you to the corners of your smiles, to the hightest of your hopes, to the windows of your opportunities, and to the most special places your heart has ever known. We are proud of all your accomplishments.

Love,

Mom, dad and Lauren

Shane Healy

Dear Shane,
You have been a boy of compassion who has grown into a man of honor.
You are a blessing to have as a son.
Love,
Mom and Dad

Amanda Thrasher

Congratulations Amanda you've made it! We are very proud to have a daughter like you! Good luck and best wishes to you and the Class of
2008
Love Mom and Dad

Erin Rose Sullivan

Erin Rose
Congratulations on your accomplishments.
All the best for all of your future endeavors.
We love you always
Mom, Dad, Jed

Derek Slicis

Derek, we are so proud of you. May all you dreams come true.
Love, Mom, Dad and Stephanie

Jonathan Larcom

Dear Jon,
Follow you dreams and you will always find success and happiness in life. Be true to your heart and have faith in God, for he will guide you through tough times. Love what you do and you will remain true to your dreams. We wish you the best of luck. Just Run Fast!
Olivia, Mom and Dad

Kayla Cartwright

Congratulations!
Love Mom and Dad

Michaela Clark

You have been our delight. Keep growing into the beautiful girl that you are. We love you so.
Dad, Mom and the rest of the clan!

Daniel Callahan

We are so proud of you!
Love,
Mom, Dad, Patrick and Brady

April Dumas

Congratulations April!
We love you and are very
proud of you.
Good luck in all that you do.
Love,
Mom, Steve, Brian & Chelsea

Jessica Rogers

Jessica,
May the sun shine, all day long, every-
thing go right, and nothing wrong.
May those you love bring love back to
you, and may all the wishes you wish
come true!
We love you and are so proud of you.
Love, Dad, Mom and Ali

Gregory Crotty

You have the world at your fingertips.
We're so proud of you Greg and we love
you!
XOXO Mum & Dad

Brett Wyman

Congratulations Brett!
From a Bridgewater Badger, to a B-R Trojan to a
Brown Bear! Through school and sports we thank
you for always giving it your best! It's been a great
adventure with everyone at B-R! May the journey
continue and the memories last forever!
Good luck, Good Health, Be Happy and God Bless!

Love, Mom, Dad, Jill and Matt
Best Wishes to all...B-R 2008

Catlin Trottier

"You have brains in your head,
You have feet in your shoes,
You can steer yourself in any direction you choose.
You're on your own, and you know what you know,
And you are the only one who'll decide where you'll go.
Oh the place you'll go." "Dr. Seuss"

It seems like just yesterday you were graduating from Kindergarten, now you're graduating from High School! You are the best daughter anyone could ever ask for. Congratulations, I am so proud of you! I Love You!

Love, Mom OXOX

Joe Studley

We are so proud of you and all that you have accomplished.

Congratulations!

Love,

Mom, Dad, Sarah & James

Amanda Hooben

Amanda, we are so proud of who you have become.

You have made many wonderful memories for your family and friends.

Remember always do your best an **BELIEVE** in yourself.

You will be an awesome hairdresser. Hope you enjoy college.

We wish you the very best for your future. Keep Smiling!! Love You, Mom & Dad

Whoo-Hooo Amanda,

You did it, Congradulations! Now in a couple of months you'll be off to college, imagine that! And when times get touch just keep your head up and plow through any obstacles that you may encounter.

And remember, Im always here for you! Best of wishes and Good Luck! OXXOX

Love Always, Your Big Sis, Krystle

Amanda,

Not every little sister has a sister like you but I was blessed to have a wonderful on like you! I hope you have a great time in college. I really will miss you for the time your are gone.

Love Your lil sis, Tori

Sarah Wilbar

Sarah, you have come a long way since Burnell Elementary. We knew you could do it and we are so proud of you.

Love ya always,

Mom, Dad, Bethany, Christina and Abbey

Nicholas Ives

Nicholas,

We're so proud of you! Congratulations! May your future be bright–full of hope, expectation, and happiness.

Love,

Mom, Dad, Mish and Matt

Rebecca Amaral

Rebecca,

You have always been the "spice" of our life! XOXO

Love,

Mom, Dad, Rachel and Steph

Frank Rizzotti

Dear Frank,

We are so proud of you and all you've accomplished. The last four years at B-R have been stepping stones to build upon as you reach for your dreams in the future. We wish you success, love and happiness in everything you do.

Congratulations Class of 2008

Love,

Mom and Dad

Brittany Connolly

We know you will succeed because of your strong will, self confidence and determination. You are a beautiful young woman who will achieve your goals. We are truly proud of who you are and who you will become as you continue to grow.

We love you and will enjoy watching your dreams come true.

CONGRATULATIONS to you and the Class of 2008

Love you

Dad, Mom, Cady, Krista, Nina & Pops

Brittany Eldridge

Brittany

Your wisdom, compassion, thoughtfulness, and ability to believe in yourself are only a small part of who you are. Use them wisely. Remember, the best things in life aren't things.. they're people like you.

Love, Mom and Dad

Chrissy Winson

Dear Chrissy,

To be yourself

in a world

that is constantly

trying to make you

something else

is the greatest

accomplishment.

~Ralph Waldo Emerson~

Love, Mom and Dad

Sarah Maria Guilford

Sarah Maria,

My joy for you at this special moment will last a lifetime. You accomplished all the goals you set for yourself so many years ago. OUTSTANDING!!! I cherish all the great memories that we have. I know there will be many more memories and achievements for you to share with your family and friends. Always keep your enthusiasm for life. Good Luck with all your future endeavors. Love Ya, Mom

Granddaughter Sarah Maria,

You have accomplished so much Congratulations! Best Wishes for Good health and much happiness in the future. Lots of Love, Grandma

Congratulations, Sarah Maria! You did it!!! Class of 2008. This is truly great! And we just can't wait to watch you graduate! A time to celebrate...YOU! With Warmest Wishes and Love, Aunt Kathy & Uncle Wayne.

Sarah,

Congratulations on your GRADUATION DAY. We are so proud of you for all your hard work and now you have your diploma. This is a major milestone that you will remember the rest of your life. Enjoy it. We wish you much success in all you do. Love, Aunt Lois, Uncle Earle & Matthew

Sarah,

We've seen you grow into a fine young woman. Your future is before you. Make the right choices in your everyday life. You will succeed, just as you have with this graduation. It's all in the planning!!! Love, Uncle Jack & Aunt Joan

Way to go Sarah! May all your dreams come true! Love, Mark, Amanda & Marissa

Congratulations Sarah! Be proud of all your accomplishments, we certainly are! High School was just the beginning... Great things lie ahead! Love, Ash & JR

Cassandra Mahtesian

Our princess then and now!

We love you Cassie.

Love

Dad, Mom & Tori

CONGRATULATIONS CLASS OF '08 – KEEP EXPECTING THE BEST!

ADVERTISEMENTS

C&C Photography

Congratulation to the class of 2008

140 Bay rd. Norton Ma. 20766 Phone: 508-285-5141

DUNKIN' DONUTS®

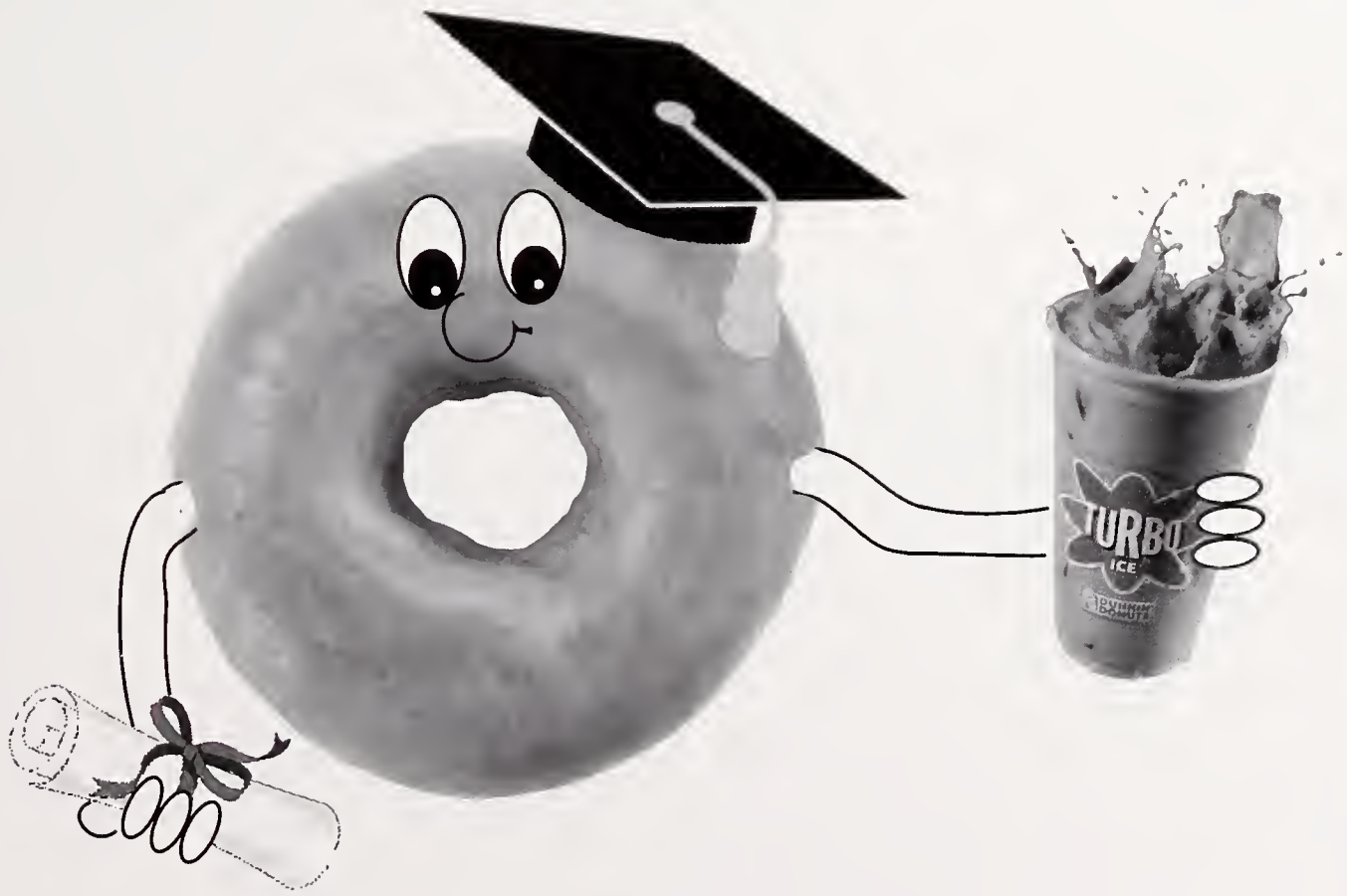

Congratulations Class of 2008

Baldie's Pizzeria

Pizza - Subs - Sandwiches - Salads - Pasta

755 Bedford Street
Bridgewater, MA
508-697-9711

T-N-T Driving School

Teaching you safety on the road is our driving force.

1893 Plymouth Street
Bridgewater, MA
781-344-1191

Best Prices – Best Service – Door to Door

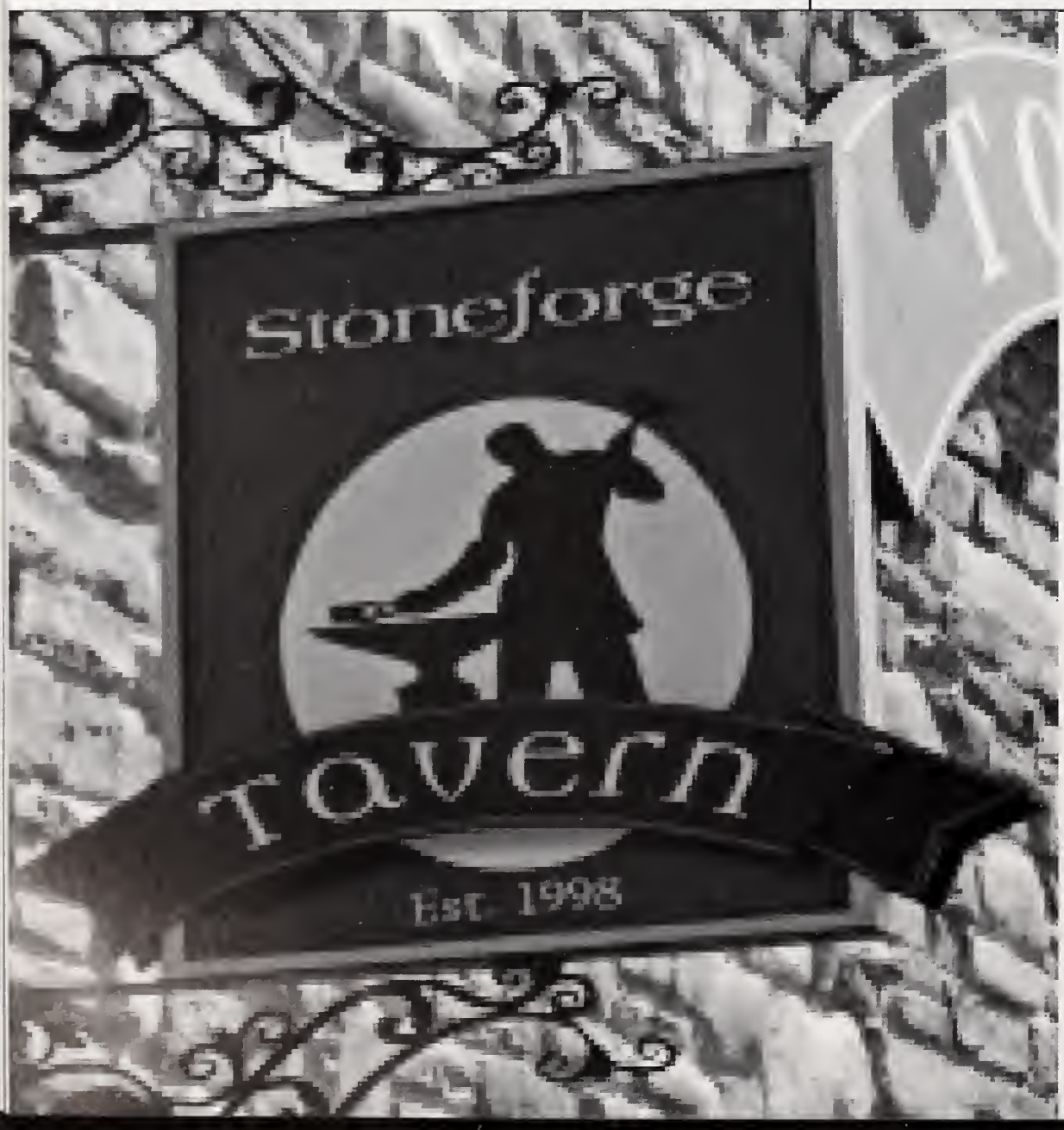

The Stoneforge Tavern

Taste the Integrity

90 Paramount Drive
Raynham, MA
508-977-9840

autographs

autographs

autographs

jostens

© Yuri Kochetkov/epa/Corbis

AP Photo/Jason DeCrow

© Disney Channel/courtesy Everett Collection

REUTERS/Erik de Castro/Landov

07

08

World Beat®

© Paul Buck/epa/Corbis

AP Photo/Richard Drew, file

© Scott McDermott/Corbis

Getty Images/Science Fiction

Front Page Headlines

REUTERS/Erik de Castro/Landov

▶ As the war in Iraq passes the four-year mark, tours of duty are lengthened and recruitment standards are relaxed.

▼ To ease the mortgage crisis, the U.S. Senate passes legislation allowing homeowners with delinquent sub-prime mortgages to refinance into federally insured loans.

Chris Rank/Bloomberg News./Landov

AP Photo/John Bazemore

◀ Several cities in the southeastern U.S. are mere months away from running out of water as drought conditions persist in the region.

▼ Six men are trapped when a Utah coal mine collapses on August 6. Ten days later, the mine collapses again, killing three rescue workers. After four weeks the search ends.

© Rick Bowmer/epa/Corbis

© Tannen Maury/epa/Corbis

REUTERS/Hans Deryk /Landov

▲ During televised debates, Democratic and Republican presidential candidates answer tough questions submitted by voters via YouTube.

▶ The U.S. Postal Service issues a forever stamp featuring an image of the Liberty Bell. It will always be valid for first class postage on envelopes weighing one ounce or less.

AP Photo/USPS

▲ The Nobel Peace Prize is awarded to former Vice President Al Gore and the Intergovernmental Panel on Climate Change, represented by Dr. Rajendra Pachauri, for their efforts to call attention to global warming.

▼ Schools across the nation are thoroughly disinfected—and some are even shut down—to quell outbreaks of staph infections, including antibiotic-resistant strains.

▲ In late October, Governor Arnold Schwarzenegger declares a state of emergency due to wildfires that burn more than half a million acres in southern California.

▼ Dozens of tornadoes tear across Tennessee, Arkansas, Mississippi, Kentucky and Alabama on February 5, 2008, killing nearly 60 people.

▲ American consumers lose their confidence in China's manufacturers when children's toys tainted with lead trigger widespread recalls.

▶ In Littleton, Colorado, construction is completed on the $1.5 million Columbine Memorial to the 13 victims of the 1999 shooting at Columbine High School.

◀ The Nintendo "Wii-nomenon" sweeps the nation as the game console outplays the competition with sales of more than 13 million units.

© Ted Soqui/Ted Soqui Photography USA/Corbis

▲ Writers hit the picket lines and television production is halted for months when the Writers Guild of America goes on strike to protest compensation policies for new media such as iTunes downloads.

▲ On August 1, a six-lane I-35W bridge stretching across the Mississippi River in Minneapolis collapses into the river during the height of the afternoon rush hour.

Global

The New Seven Wonders of the World

7

© Jose Fuste Rega/Corbis

▶ People around the world cast more than 100 million online votes to determine the New Seven Wonders of the World. The winning wonders are announced at a gala in Lisbon.

▼ More than 150 of the world's leading music acts perform in concerts staged around the world for Live Earth, a star-studded event to draw attention to the global climate crisis.

One Laptop Per Child

◀ The One Laptop Per Child Foundation launches a limited-time "Give One, Get One" program to spur donations of XO $100 laptops to children in developing nations.

▼ Labour Party leader Gordon Brown succeeds Tony Blair as the new Prime Minister of the United Kingdom of Great Britain.

Leon Neal/AFP/Getty Images

REUTERS/NASA/Terra Satellite/Landov

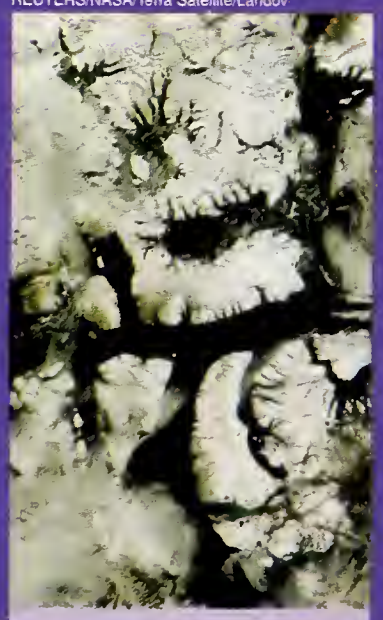

▲ The melting of the Arctic Sea ice spurs an international network of climate scientists to conclude that global warming is indisputable, and that human activity has been causing temperatures to rise since 1950.

▼ In December, Pakistani opposition leader Benazir Bhutto is assassinated following a political rally in Rawalpindi, Pakistan.

REUTERS/Akhtar Soomro/Landov

JEWEL SAMAD/AFP/Getty Images

▲ Tropical cyclone Sidr is the deadliest storm to hit Bangladesh in a decade. It destroys thousands of homes, ruins crops and forces more than a million villagers to evacuate.

Sci-Tech

▼ U.S. astronaut Peggy Whitson is the first female commander at the International Space Station.

© Yuri Kochetkov/epa/Corbis

Getty Images

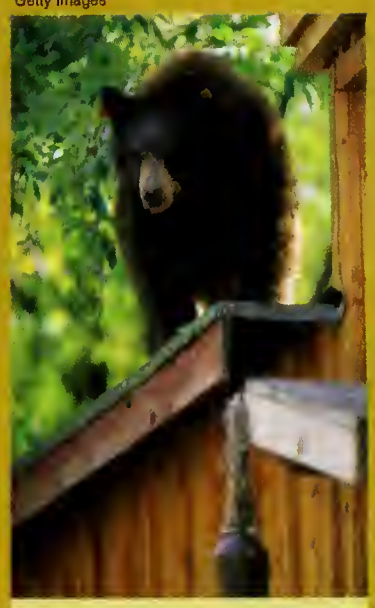

▲ Black bears make headlines in Utah, Wyoming and New Mexico as park rangers and wilderness homeowners report raids on backpacks, tents, trash cans and even kitchens.

AP Photo/Gene J. Puskar

◀ The digital smiley face celebrates its 25th birthday. Its inventor, Carnegie Mellon professor Scott E. Fahlman, first used the icon on an electronic bulletin board in 1982.

Getty Images/Dorling Kindersley

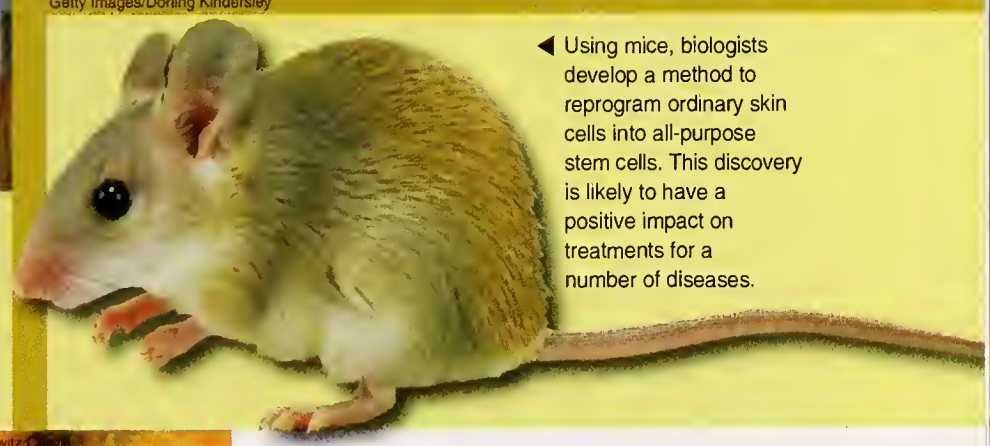

◀ Using mice, biologists develop a method to reprogram ordinary skin cells into all-purpose stem cells. This discovery is likely to have a positive impact on treatments for a number of diseases.

© Ted Horowitz/Corbis

◀ Crops are threatened when honeybee colonies in the U.S. and Europe suffer from Colony Collapse Disorder, losing up to 70 percent of their bees due to unknown causes.

Getty Images/Science Faction

▶ In a medical experiment, salmonella germs take a ride on the space shuttle. When they return to Earth, the germs are far more lethal than their earthbound counterparts.

REUTERS/Academia Brasileira de Ciencias/Handout

◀ An excavation site in Argentina yields the fossilized remains of a previously unknown species of dinosaur, the Futalognkosaurus dukei, measuring more than 105 feet.

Lifestyle

▶ Social networking websites continue to surge in popularity. MySpace and Facebook remain dominant as the sites of choice for young people and inspire a host of innovative imitators.

Photo Illustration by Chris Jackson/Getty Images

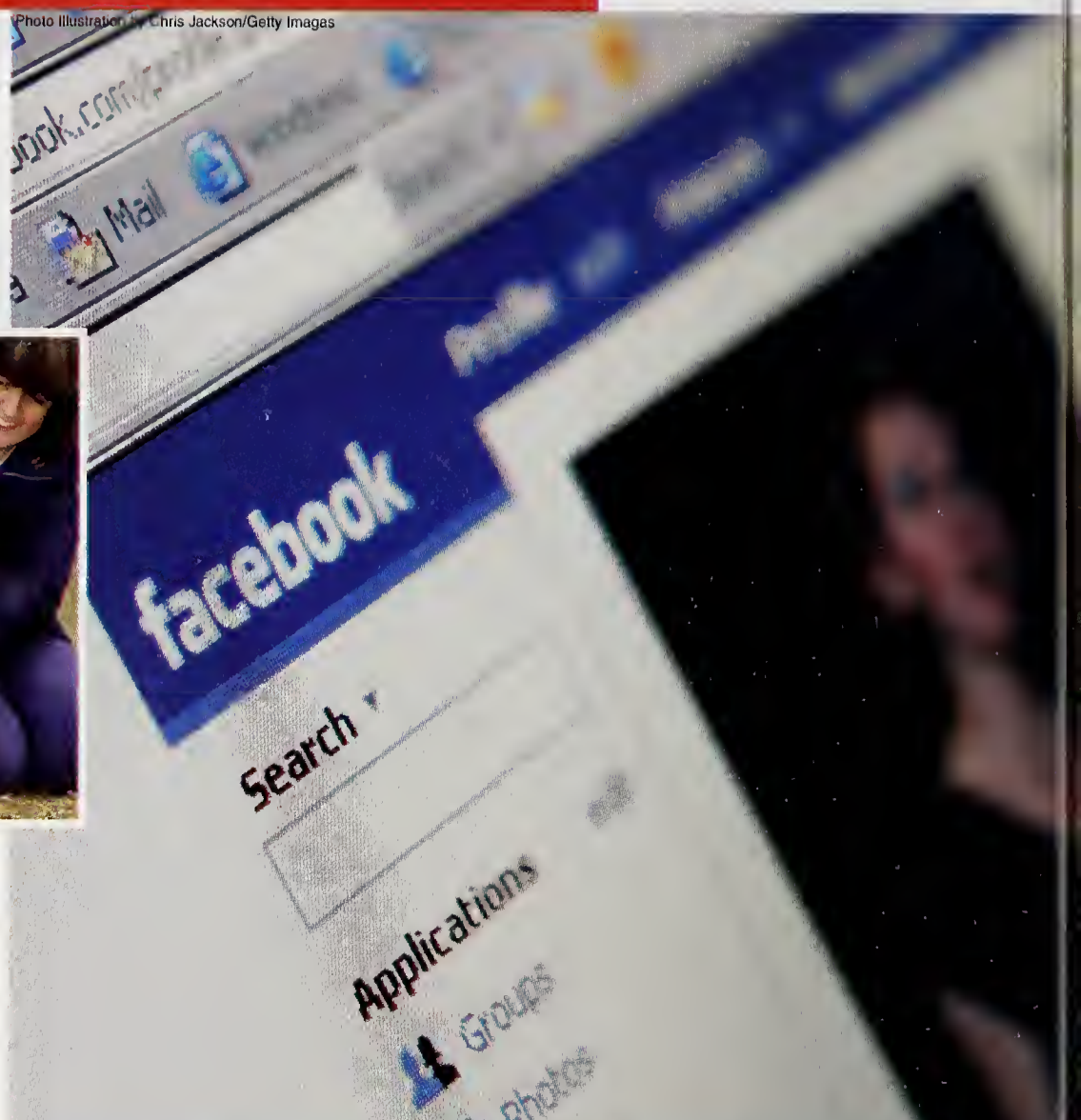

▼ Concerns about overweight dogs and cats hit the headlines. Veterinarians prescribe a regimen of fewer treats, more walks around the neighborhood and no people food.

Mike Thomas Express Newspapers/Getty Images

◀ The healthy growth trend for vitamin waters and other nutrient-boosted consumables continues with the introduction of specialized formulas for immunity, focus and more.

▼ User-generated content grows more popular as network television shows, mainstream musical acts and wannabe media stars join amateur home moviemakers on YouTube. One of the most-watched videos of 2007 features a feline pianist.

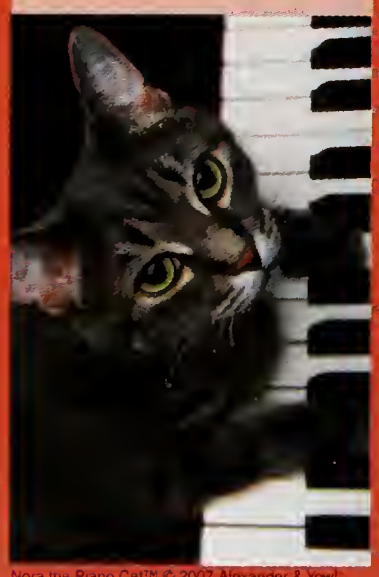

Nora the Piano Cat™ © 2007 Alexander & Yowl

Harrer/Bloomberg News/Landov

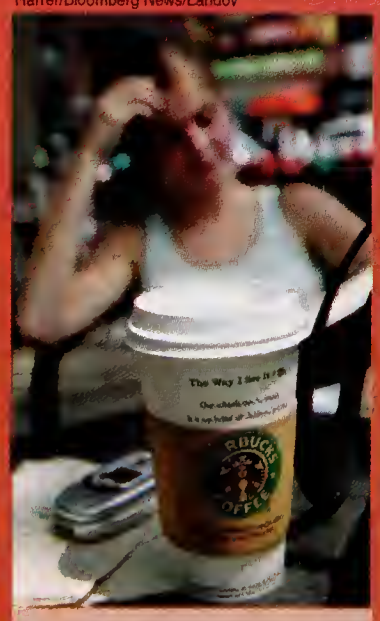

▲ Higher prices for coffee beans do not lessen the nation's craving for coffeehouses. Independents and chains alike continue to be popular with younger consumers.

▼ Concerns over the environment and increasing energy costs create a growing consumer demand for energy-saving, long-lasting compact fluorescent light bulbs.

© Thom Lang/Corbis

▼ The Apple iPhone, with its revolutionary touch screen, packs mobile phone, camera, iPod, Web browser, email and IM capabilities into a sleek, portable package.

PA Photos/Landov

Trends

▼ Cute and comfy baby doll jumper tops and dresses with button straps start as a summer trend and morph into fall fashion layered over close-fitting sweaters and matching tights.

◀ The A-line silhouette comes to outerwear, as swingy trapeze coats become one of the year's most surprising fashion must-haves.

◀ Under Armor athletic apparel is a popular fashion choice for athletes both on and off the field.

▶ Fashion takes a look back to the 1980s with the return of leg warmers, worn as an accessory with short skirts or skinny jeans and fashionable ballet flats or moccasins.

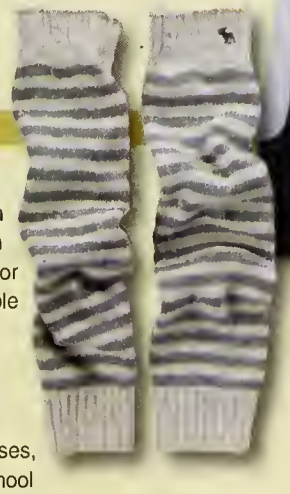

◀ Quilted Vera Bradley handbags and totes sweep college campuses, sororities and high school hallways from coast to coast.

▶ The ubiquitous, slouchy suede Ugg boot is reinvented with cozy knitted uppers that keep toes toasty and add a soft, tweedy, textured look to fall and winter ensembles.

REUTERS/Eric Thayer/Landov

◀ Guys sport patterned hoodies that are worn alone or layered under jackets and blazers for an edgy, urban look.

▲ Stephon Marbury inspires a host of celebrities, including Sarah Jessica Parker and Venus Williams, to battle the high-priced fashion industry by creating their own affordable apparel.

◀ The craze for oversized leather bags—in metallic shades of copper, silver and gold—inspires a trend for matching footwear in daytime and nighttime looks.

Entertainment

▼ The music video game Guitar Hero III: Legends of Rock is released with a soundtrack of 71 playable songs. Slash and other real-life guitarists appear as in-game characters.

▼ The music video game Rock Band is released for Xbox 360 and PlayStation 3. Players perform together in virtual bands, using peripherals to hit notes as they scroll onscreen.

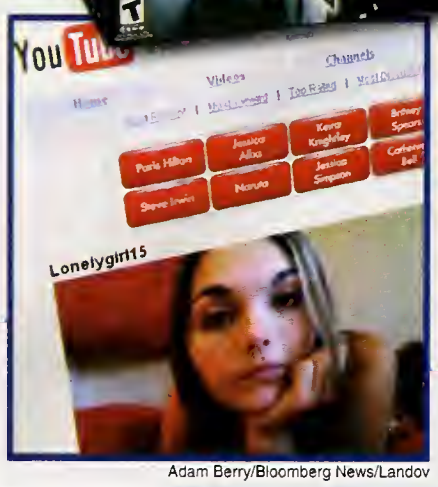

Adam Berry/Bloomberg News/Landov

◀ Even after lonelygirl15 is revealed as a fictitious character, her popular storyline continues for a full season as an Internet dramedy series on YouTube and MySpace.

▼ After a two-year format war, Toshiba pulls its HD DVD product out of contention, leaving Sony Blu-ray as the sole next-generation successor to DVD.

Sulake Corporation

▲ Large-scale multiplayer online gaming gives rise to virtual worlds where players interact via avatars and the computer-generated environment is similar to the real world.

▼ *Harry Potter and the Deathly Hallows*, the seventh and final book in the enormously popular series, is released. Its first U.S. print run is a record-breaking 12 million copies.

▲ Beading makes a comeback as a way to relax and creatively spend time with friends.

Television

▼ The second season of NBC's *Heroes* continues the adventures of ordinary people with extraordinary powers and reveals more about the shadowy dealings of "The Company."

Mitchell Haaseth/© NBC/courtesy Everett Collection

© Disney Channel/courtesy Everett Collection

▲ *High School Musical 2* becomes the highest-rated cable broadcast in the nation's history when 17.2 million U.S. viewers tune in to the Disney Channel for its debut.

▼ In the 36th season of CBS's *The Price Is Right*, host Bob Barker retires and comedian Drew Carey takes over the helm at the world's second-longest-running game show.

Monty Brinton/© CBS/courtesy Everett Collection

Bill Records/© NBC/courtesy Everett Collection

▲ The NBC drama series *Friday Night Lights*, about a fictional high school football team, is taped documentary-style, without rehearsals, to give it a more authentic feeling.

The CW/KC Bailey/Landov

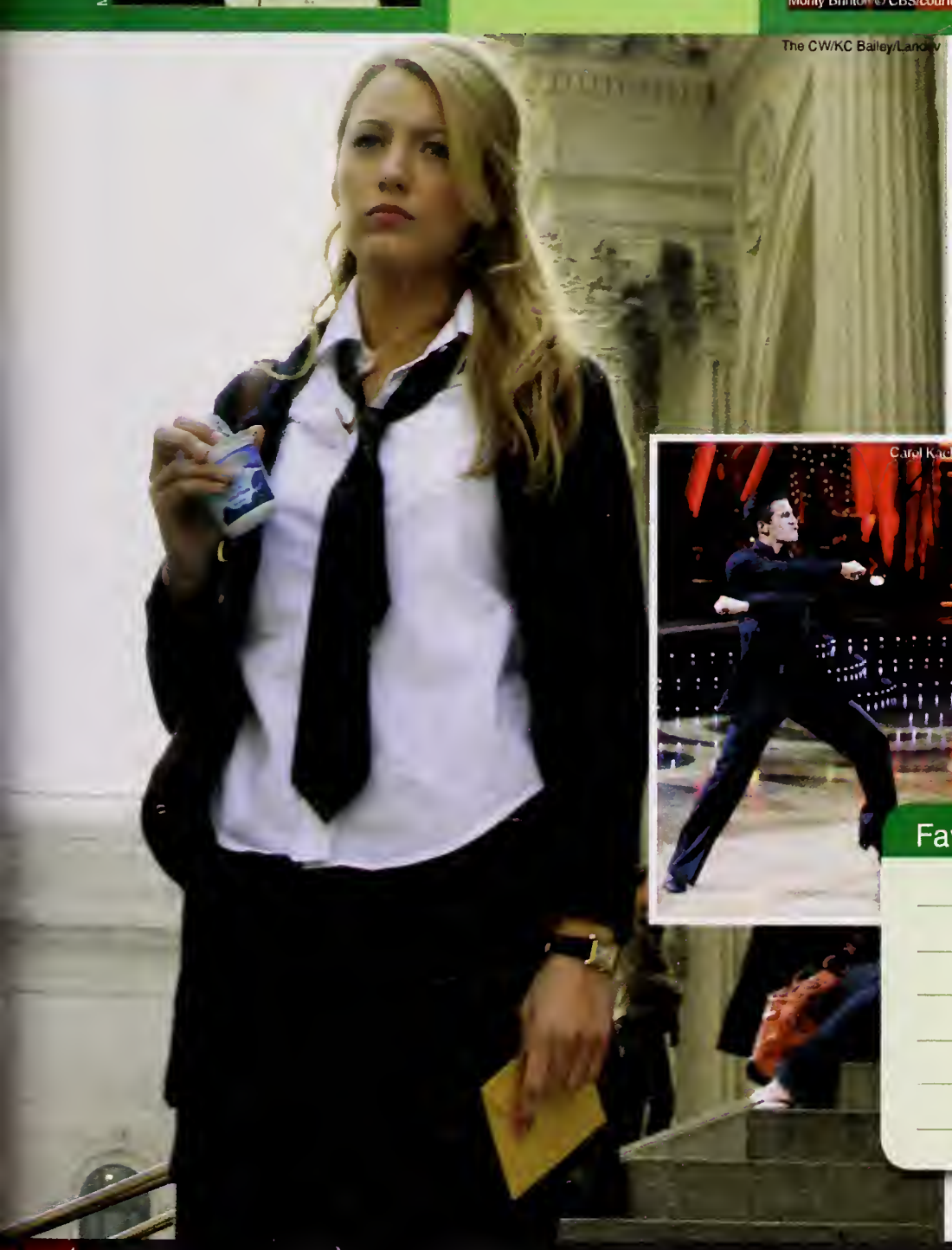

◀ On The CW, Blake Lively portrays socialite teen Serena van der Woodsen in *Gossip Girl*, a drama series that follows the lives of prep school students from New York's Upper East Side.

▶ America Ferrera, who plays Betty Suarez on the popular ABC comedy-drama *Ugly Betty*, is the first Latina to win the Emmy for Outstanding Lead Actress in a Comedy Series.

Michael Desmond/© ABC/courtesy Everett Collection

Carol Kaelson/© ABC/courtesy Everett Collection

◀ ABC's *Dancing with the Stars* rules the ratings thanks to popular celebrity participants such as Sabrina Bryan of The Cheetah Girls.

Favorite TV Shows:

Movies

▼ A 90-minute episode of *The Simpsons* takes six years to make. *The Simpsons Movie* finally makes its big-screen debut and is a major hit.

TM & copyright © 20th Century Fox.
All rights reserved/courtesy Everett Collection

▼ Shia LaBeouf portrays a teenager who is plunged into a high-tech battle between good and evil alien robots in *Transformers*, a live action adaptation of the 1980s cartoon series.

John M. Heller/Getty Images

◀ *Atonement* receives seven Golden Globe nominations, including lead acting nods for Keira Knightley and James McAvoy.

© Focus Features/courtesy Everett Collection

▶ Disney's *National Treasure: Book of Secrets* nets the third-highest box-office total ever for a Christmas weekend release.

© Walt Disney Pictures/courtesy Everett Collection

KPA Archival Collection/Omni-Photo Communications, Inc.

◀ *Disturbia*, a surprise hit thriller about a bored teenager under house arrest who thinks his next-door neighbor may be a notorious serial killer, spends three weeks at the top of the box office.

▼ *The Great Debaters*, based on the real-life victories of a black debate team in the 1930s, receives eight NAACP Image Award nominations.

© MGM/courtesy Everett Collection

Miramax Films/Photofest

▲ Joel and Ethan Coen write and direct *No Country for Old Men*, a film adaptation of Cormac McCarthy's bleak, moody modern western novel. The film receives eight Oscar nominations.

▼ In *I Am Legend,* Will Smith is the last man alive in New York, after a man-made virus wipes out most of the world's population and turns the survivors into dangerous mutants.

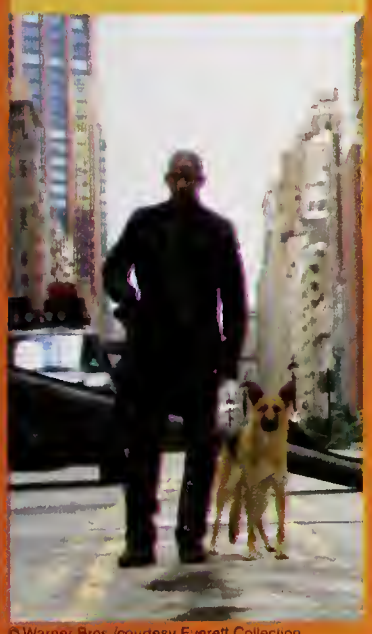

© Warner Bros./courtesy Everett Collection

© Universal Pictures/courtesy Everett Collection

▲ Matt Damon reprises his role as amnesiac CIA assassin Jason Bourne for *The Bourne Ultimatum*, the third film in the Bourne trilogy based on Robert Ludlum's novels.

▼ Starring Zac Efron, Amanda Bynes and newcomer Nikki Blonsky, *Hairspray* is a zany musical based on the Broadway smash hit.

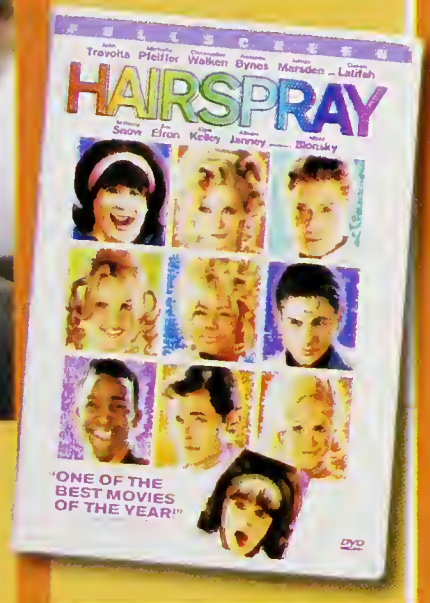

Best Picture Oscar Nominations

Atonement

Juno

Michael Clayton

No Country for Old Men

There Will Be Blood

© Paramount/courtesy Everett Collection

◀ After a 19-year hiatus, Harrison Ford returns as Steven Spielberg's adventurous archaeologist in *Indiana Jones and the Kingdom of the Crystal Skull.*

© Warner Bros. Entertainment/Photolest

▲ Tim Burton directs and Johnny Depp stars as the title character in *Sweeney Todd: The Demon Barber of Fleet Street*, an adaptation of the hit Broadway musical.

© Buena Vista Pictures/courtesy Everett Collection

▲ Using a combination of live action and animation, *Enchanted* tells the story of Giselle, a fairy-tale character seeking a "happily ever after" ending in modern-day Manhattan.

Music

▼ Fergie continues to place singles from her triple-platinum solo album, *The Dutchess*, on the *Billboard* charts.

Dave M. Benett/Getty Images

▼ Fall Out Boy headlines the Honda Civic tour, performs at Live Earth concerts and reaches the top of the charts with the release of their album *Infinity on High*.

AP Photo/Jim Cooper

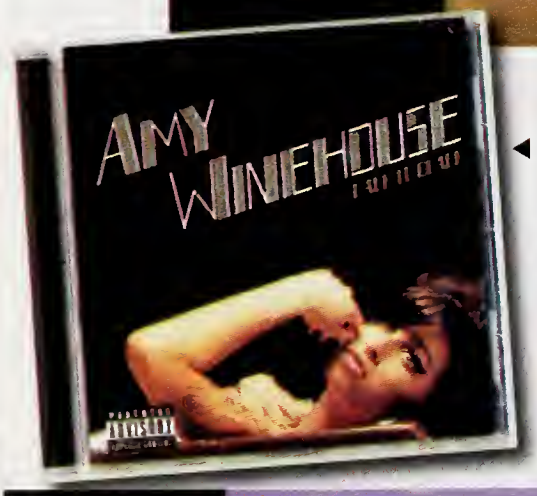

◀ British singer Amy Winehouse brings back the beehive and wins five Grammy awards for her work on *Back To Black*.

▼ Canadian pop singer Feist enjoys soaring sales for her third solo album, *The Reminder*, after the single "1234" is featured in a commercial for the iPod nano.

Dustin Rabin Photography

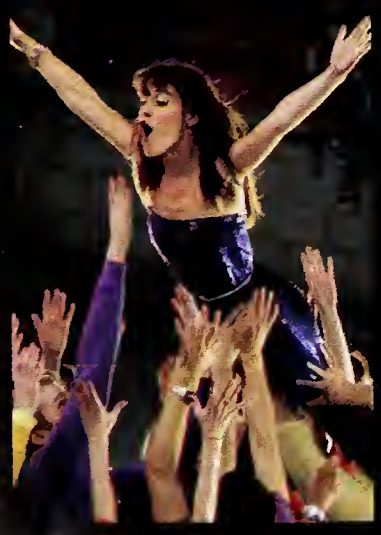

Robert Pitts/Landov

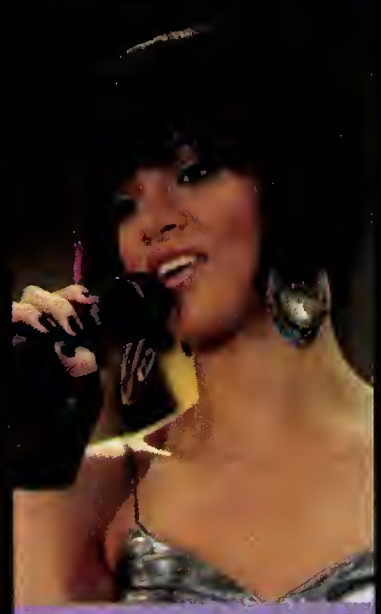

▲ Rihanna records her third album, *Good Girl Gone Bad*, featuring Jay-Z and Ne-Yo. She receives six Grammy nominations.

▼ Newcomer Sean Kingston tops the U.S. *Billboard* Hot 100 and Pop 100 with "Beautiful Girls," his first single from his self-titled debut album.

AP Photo/Jason DeCrow

AP Photo/Peter Kramer

▲ Malibu singer-songwriter Colbie Caillat rises to stardom from MySpace. Her song "Bubbly" garners more than 31 million plays and her CD goes platinum.

▼ Carrie Underwood releases her double-platinum second album, *Carnival Ride*, and contributes the Oscar-nominated song "Ever Ever After" to the soundtrack for the movie *Enchanted*.

AP Photo/Empire Expo Center, John Haeger

REUTERS/Robert Galbraith/Landov

▲ After facing off at the MTV Music Awards, rapper rivals Kanye West and 50 Cent release albums on September 11 and vie for top sales. Kanye's *Graduation* is the victor.

▼ Country star Kenny Chesney releases his 13th album, *Just Who I Am: Poets & Pirates*. His Flip Flop summer tour is the highest-grossing country tour of 2007.

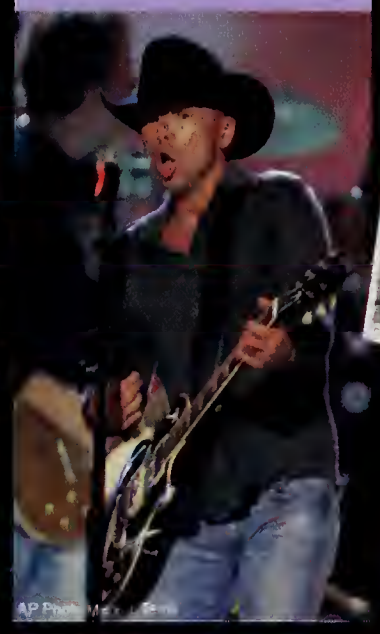

AP Photo/Mark Lennihan

▲ Hip-hop artist T-Pain releases his second album, *Epiphany*. The album receives four 2008 Grammy nominations and the Vibe 2007 Song of the Year Award.

Ben Rose/WireImage/Getty Images

◀ Soulja Boy reaches the top of the *Billboard* Hot 100 with the single "Crank That (Soulja Boy)" and his distinctive, loose-limbed dance style becomes a nationwide craze.

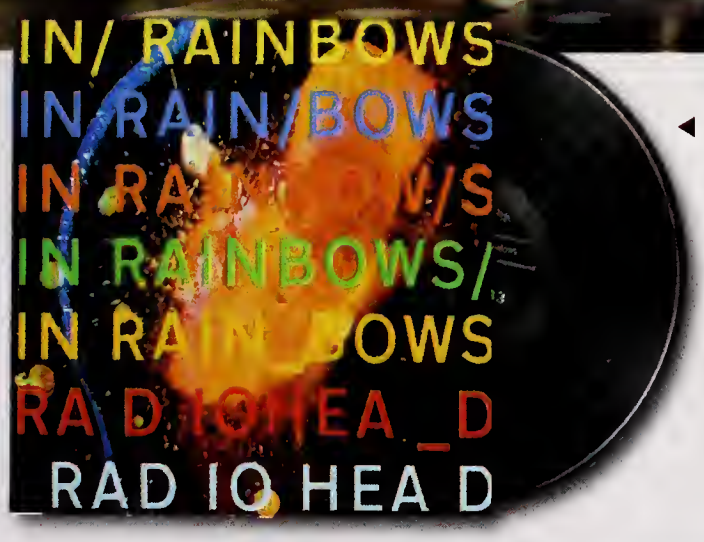

◀ Radiohead invites listeners and fans to pay whatever they want for a digital download of their highly acclaimed seventh album, *In Rainbows*. A "discbox" edition, with standard CD and vinyl LP, is released in January 2008.

▲ Punk-pop princess Avril Lavigne releases her third album, *The Best Damn Thing*, featuring "Girlfriend," her first No.1 single on the *Billboard* Top 100.

Sports

▼ The American League Champion Boston Red Sox defeat the National League Champion Colorado Rockies in a decisive four-game sweep to capture their second World Series title in four years.

▼ Tiger Woods achieves his record 14th World Golf Championships win at the WGC-Bridgestone Invitational and claims his 60th PGA Tour win at the BMW Championship.

S Greenwood/Getty Images

◀ Norwegian golfer Suzann Pettersen wins five LPGA events including her first major championship in a break out season.

▼ Former Senator George Mitchell releases a list of Major League Baseball players, including seven MVPs and 31 All-Stars, under investigation for illegal use of steroids and other performance-enhancing drugs.

Rich Pilling/MLB Photos via Getty Images

CSM/Landov

▲ At X-Games 13, Ricky Carmichael wins the first MotoX Racing Circuit, Simon Tabron does back-to-back 900s in BMX Vert and Jake Brown survives a 40-foot fall.

▼ The veteran San Antonio Spurs, led by Tim Duncan, beat the Cleveland Cavaliers and their young phenom, LeBron James, in a 4-0 sweep to win the 2007 NBA finals.

Jesse D. Garrabrant/NBAE/Getty Images

Chris Graythen/Getty Images

▲ The LSU Tigers pounce on Ohio State early on their way to a 38-24 victory. LSU is the first two-loss team to compete for and win the BCS National Championship.

▼ California native Jimmie Johnson speeds to victory as the 2007 NASCAR Nextel Cup Champion, defeating his Hendrick Motorsports teammate Jeff Gordon by 77 points.

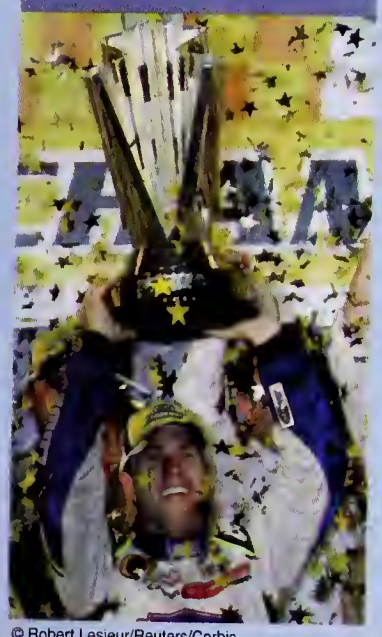

© Robert Lesieur/Reuters/Corbis

AP Photo/BOCOG, HO

Beijing 2008

▲ Athletes from around the world train for the 2008 Summer Olympics in Beijing as the city prepares for the arrival of hundreds of competitors and millions of spectators.

▼ The Anaheim Ducks claim their first Stanley Cup, beating the Ottawa Senators in five games for the 2007 NHL championship.

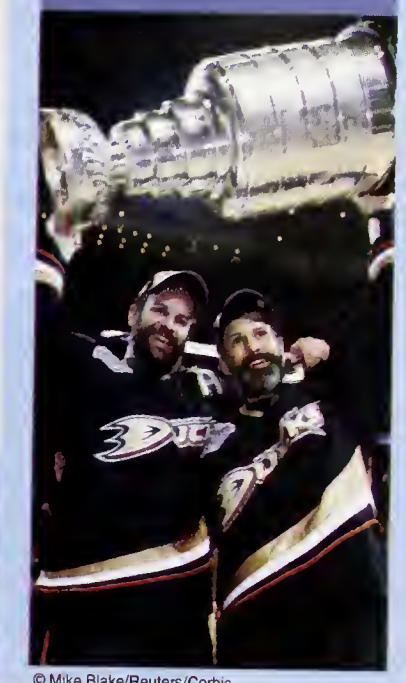

© Mike Blake/Reuters/Corbis

AP Photo/Ross D. Franklin

▲ Super Bowl XLII MVP Eli Manning leads the New York Giants on a last-minute scoring drive to upset the heavily favored New England Patriots 17-14, shattering the Patriots' bid for a perfect 19-0 season.

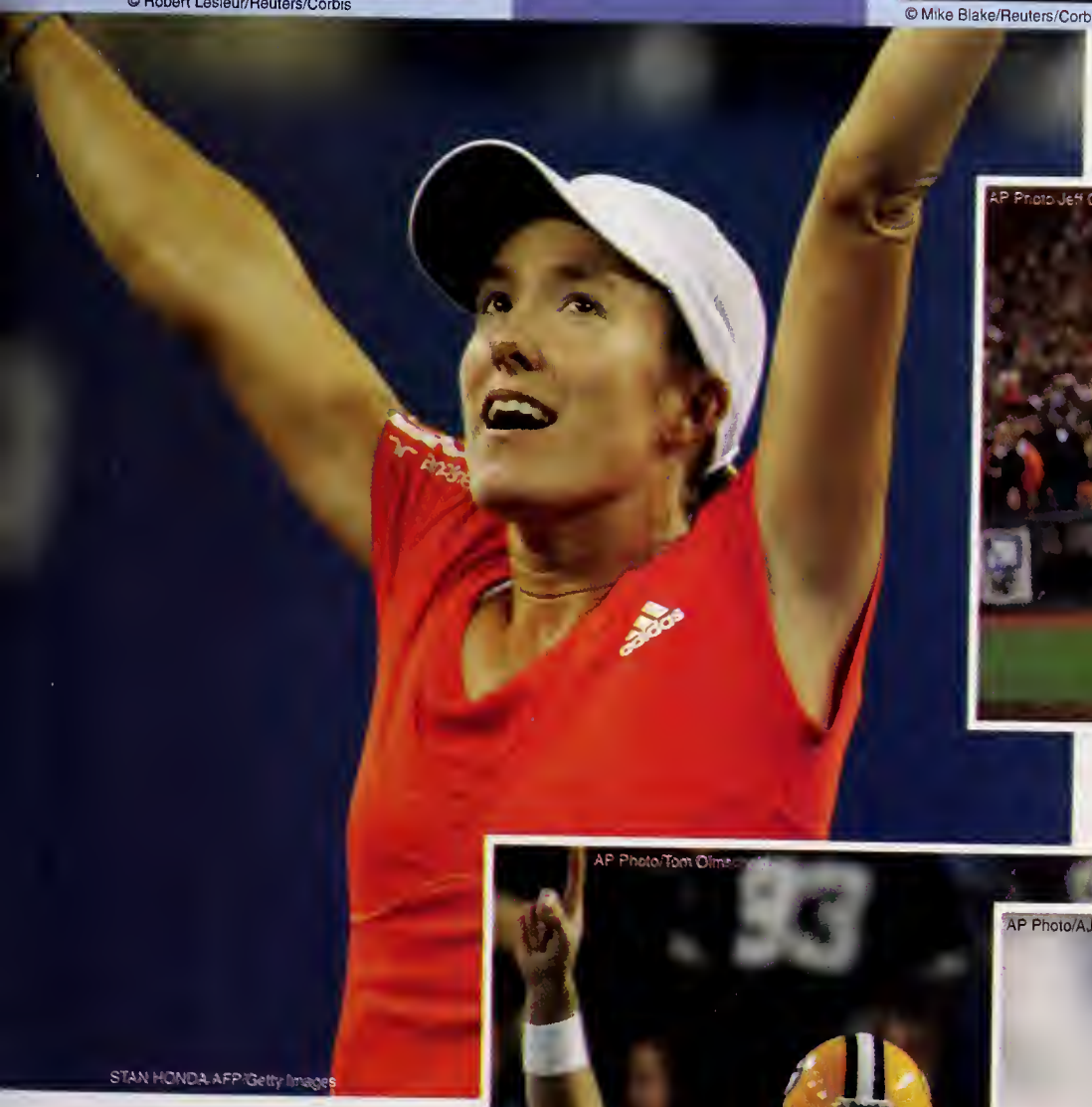

STAN HONDA/AFP/Getty Images

◀ Belgian Justine Henin defeats Russian Svetlana Kuznetsova 6-1, 6-3 to win her second U.S. Open title in New York.

AP Photo/Jeff Chiu

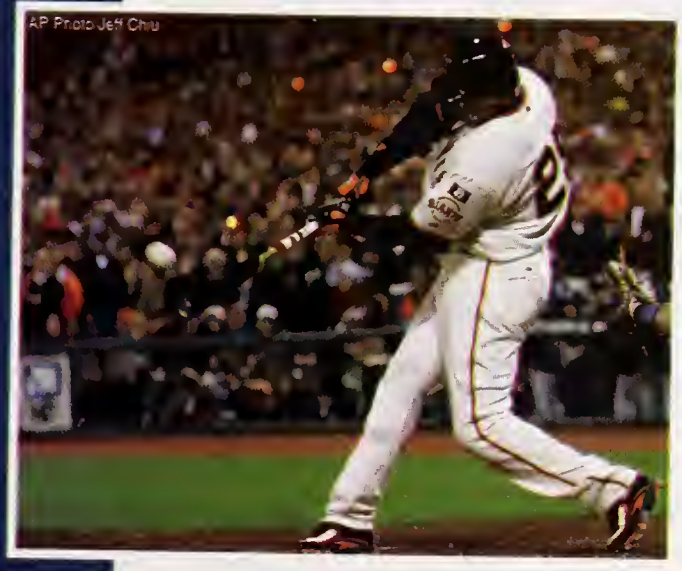

▲ Power hitters Barry Bonds, Frank Thomas, Alex "A-Rod" Rodriguez, Craig Biggio and Jim Thome all achieve home run milestones in their Major League Baseball careers.

▶ Brett Favre of the Green Bay Packers surpasses Dan Marino's touchdown pass record with number 422. 2007 NFL MVP Tom Brady of the New England Patriots sets the single regular-season mark for touchdown passes with 50.

AP Photo/Tom Olmscheid

AP Photo/AJ Mast

Faces

Election '08 Candidates

After Super Tuesday primaries on February 5, 2008, the presidential race heats up among frontrunners Hillary Clinton, Mike Huckabee, John McCain and Barack Obama

AP Photo/Matt Rourke

Hillary Rodham Clinton

AP Photo/Chris O'Meara

Mike Huckabee

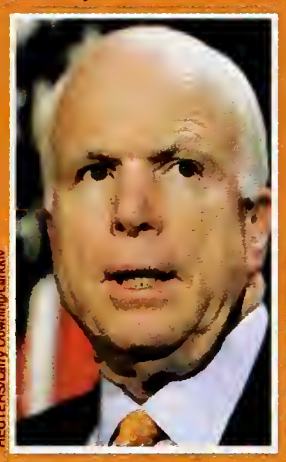

REUTERS/Larry Downing/Landov

John McCain

REUTERS/Steve Marcus/Landov

Barack Obama

▶ *Entertainment Weekly* names J.K. Rowling—author of the seven-volume, 4,100-page Harry Potter series of best-selling children's books—as its Entertainer of the Year.

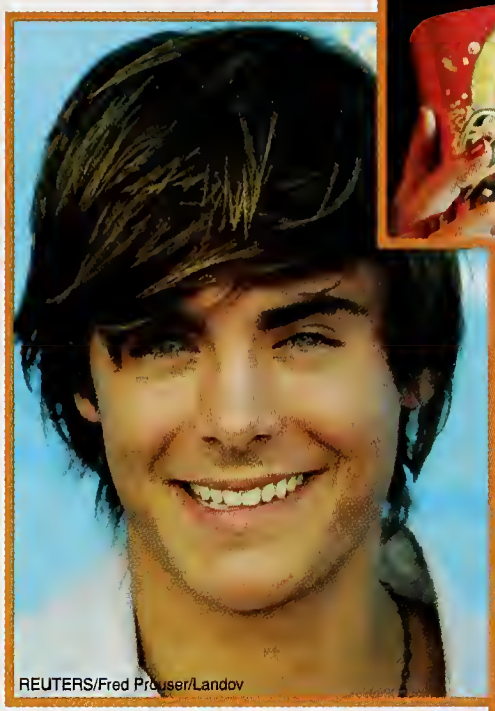

REUTERS/Fred Prouser/Landov

▲ Heartthrob Zac Efron, who came to fame with his performance in the first *High School Musical*, becomes an even bigger teen star with the release of *High School Musical 2*.

▶ The Best of Both Worlds tour, starring Miley Cyrus as Hannah Montana, sells out in every city, prompting ticket lotteries, heartbroken fans and scalping scandals.

AP Photo/Jennifer Graylock

▼ In January 2008, Academy Award-nominated actor Heath Ledger, 28, is found dead in his Lower Manhattan apartment from an accidental overdose of prescription medication.

© ARND WIEGMANN/Reuters/Corbis

UPI Photo/Sylvain Gaboury/Landov

▲ Multi-talented star Queen Latifah becomes the latest spokeswoman for Jenny Craig. Her message isn't about getting skinny, but about losing weight to reduce the risk of Type 2 diabetes.

▼ At London's Wembley Stadium, Princes William and Harry host the Concert for Diana to commemorate the tenth anniversary of the death of their mother, the Princess of Wales.

PA Photos/Landov

Fitzroy Barrett/Landov

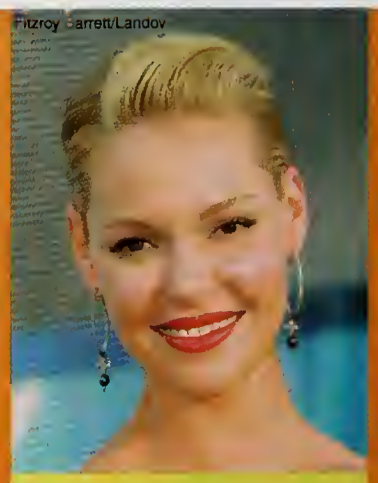

▲ As Izzie Stevens on ABC's *Grey's Anatomy*, Katherine Heigl is a small-screen star. As Anne Fletcher in the comedy *27 Dresses*, she conquers the big screen as well.

jostens®

© 2008 Jostens, Inc. 07-0973 (1910)